

ARLINGTON COUNTY, VIRGINIA
HISTORICAL AFFAIRS AND LANDMARK REVIEW BOARD
APPLICATION FOR CERTIFICATE OF APPROPRIATENESS

DATE 9/12/17 Z - - -HD RPC#
(TO BE COMPLETED BY STAFF)

DESIGNATED PROPERTY:

Name of Historic District WASHINGTON - JORREYSON HOUSE
Address of Building 1600 N. LEXINGTON

OWNER:

Name ROBERT NEUBAUER

Address (if different)

Phone (Home) 703 919 6403 (Work) 501 263 2727

EMAIL: RJNEUBS@GMAIL.COM

PERSON FILING APPLICATION, IF OTHER THAN OWNER:

Name

Address

Phone (Home) (Work)

Relationship to Applicant

PROJECT ARCHITECT/ENGINEERS/CONTRACTORS:

ROBERT NEUBAUER

PURPOSE OF APPLICATION:

- Repair (change of materials) Alteration Addition Fence
 Demolition New construction Relocation Outbuildings
 Tree Removal Grading Sign Other

Will an application related to this property go before any of the following? Board of Zoning Appeals
 Planning Commission County Board Other (please specify)

Does the proposed work require a building permit? YES NO

Is any demolition anticipated? YES NO If yes, please describe

OVERVIEW OF PROPOSED WORK (ATTACH ADDITIONAL SHEETS IF NECESSARY):

Description: Replace wood window trim with cellular PVC as required on the later additions to the historic I-house.

All wood window trim on the historic I-house would be replaced in-kind as necessary.

LETTER OF TRANSMITTAL

Historical Affairs & Landmark Review Board
c/o Historic Preservation Program
2100 Clarendon Boulevard, Suite 700
Arlington, VA 22201

Dear Review Board Members:

Enclosed is an application for a Certificate of Appropriateness and the following attachments:

Drawing(s) – Indicate scale on each drawing.

Site Plan / Plat _____

Elevation _____

Floor Plan _____

Section _____

Detail _____

Photograph(s) – Please indicate number of photographs.

Color 1 Black/White _____

Material Samples/Manufacturer’s Catalog Cuts – Please describe all material exhibits.

AZEK TRIM, TRADITIONAL, SIZE TO MATCH EXISTING

YOUR SIGNATURE BELOW CONFIRMS YOUR CONSENT TO THE FOLLOWING:

1. I understand that these materials will be placed in the Historic Preservation Program’s building file for information about my property following the public hearing.
2. I understand it is my responsibility to inform my adjacent neighbors of my building and construction plans for this project.
3. I hereby grant permission to the County’s Historic Preservation Code Inspector to enter my property during the application and construction phases of my project.
4. I hereby grant permission to the County’s Historic Preservation Code Inspector to take photographs of my property, including the existing conditions, during the construction phase, and after the project is completed.

(Signed)

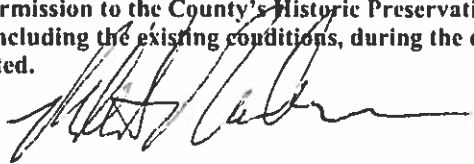

Date

9/18/17

Application Checklist

In order to facilitate the review by the DRC and the HALRB, use the Application Checklist provided below, and please check all that apply.

<p>General</p> <p><input checked="" type="checkbox"/> Application Form (see Appendix D)</p> <p><input type="checkbox"/> Vicinity / Plat Plan</p> <p><input checked="" type="checkbox"/> Existing Condition Photographs</p> <p>Site Plan</p> <p><input type="checkbox"/> Outline of adjacent buildings</p> <p><input type="checkbox"/> North Arrow / Names of adjacent streets</p> <p><input type="checkbox"/> Required zoning setbacks</p> <p><input type="checkbox"/> Location / type of existing trees of 15" caliper or greater</p> <p><input type="checkbox"/> Location / type of new / replacement trees</p> <p>Elevations</p> <p><input type="checkbox"/> Elevations Scale (1/8" = 1' min)</p> <p><input type="checkbox"/> Existing versus new construction</p> <p><input type="checkbox"/> Dimensions of new work</p> <p><input type="checkbox"/> Height of floors and roof ridge</p> <p>Windows</p> <p><input type="checkbox"/> Type (e.g., double hung)</p> <p><input type="checkbox"/> Size (e.g., 30" wide x 42" high)</p> <p><input type="checkbox"/> Style (e.g., 6 over 1)</p> <p>Exterior Cladding</p> <p><input checked="" type="checkbox"/> Type (e.g., wood lap siding)</p> <p><input type="checkbox"/> Size (e.g., 6" weather)</p> <p><input type="checkbox"/> Trim Dimensions</p>	<p>Miscellaneous</p> <p><input type="checkbox"/> Historical Photos / Drawings</p> <p><input type="checkbox"/> County Arborist Report</p> <p><input type="checkbox"/> Perspective Drawings / Renderings</p> <p><input type="checkbox"/> Model</p> <p>Floor Plans</p> <p><input type="checkbox"/> Floor Plan Scale (1/8" = 1' min)</p> <p><input type="checkbox"/> North Arrow</p> <p><input type="checkbox"/> Existing versus new construction</p> <p><input type="checkbox"/> Dimensions of new and existing work</p> <p><input type="checkbox"/> Area of existing new work</p> <p><input type="checkbox"/> Section(s)</p> <p>Drawing Details</p> <p><input type="checkbox"/> Porch rail details (refer to standard)</p> <p><input type="checkbox"/> Wall Section Detail</p> <p><input type="checkbox"/> Eave Detail</p> <p><input type="checkbox"/> Other</p> <p>Catalog Information (Samples and Specifications)</p> <p><input type="checkbox"/> Doors and Windows</p> <p><input type="checkbox"/> Cladding / Siding Materials</p> <p><input type="checkbox"/> Roofing Materials</p> <p><input type="checkbox"/> Other</p>
--	--

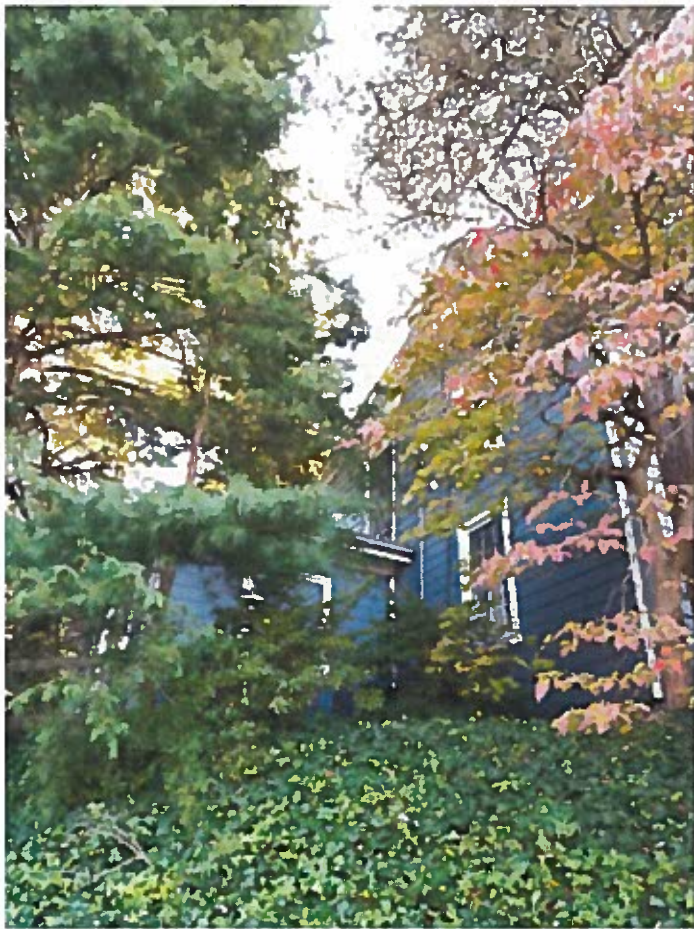



All wood window trim on the historic I-house (outlined in red) will be replaced in-kind as necessary. No CoA is required for this work.



All wood window trim on the historic I-house (outlined in red) will be replaced in-kind as necessary. No CoA is required for this work.

All window trim on the recent additions will be replaced with cellular PVC trim as necessary.

11.24.2008



The rear elevation consists of later additions to the historic I-house. All wood window trim on this elevation would be replaced with cellular PVC as necessary.

All wood window trim on the historic I-house (outlined in red) will be replaced in-kind as necessary. No CoA is required for this work.

All wood window trim on the later additions will be replaced with cellular PVC trim as necessary.



04.21.2009