

**APAH/Gilliam Place Presentation to
Arlington HALRB
July 19, 2017**

Redevelopment of Arlington Presbyterian Church site
Use Permit Condition 30.C.6)

Memorialize the existing church's history and physical buildings through on-site interpretation, signage, or other creative means to be reviewed and commented on by the HALRB with final approval by HPP staff.



Gilliam Place

- Form Based Code – approved in 2015
- Six stories above underground parking
- 173 affordable rental units
- 9,000sf of ground floor civic/retail uses
- Ground breaking in summer 2017, delivering in 2019



Arlington Presbyterian Church

- In June 2017, purchased open space at Lincoln & 9th Street as a sacred garden -- the “front porch” of our faith community
- Worships at South Glebe Road locale



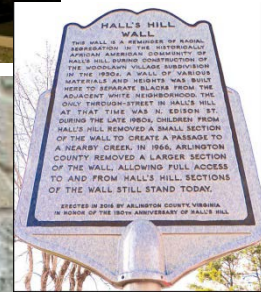
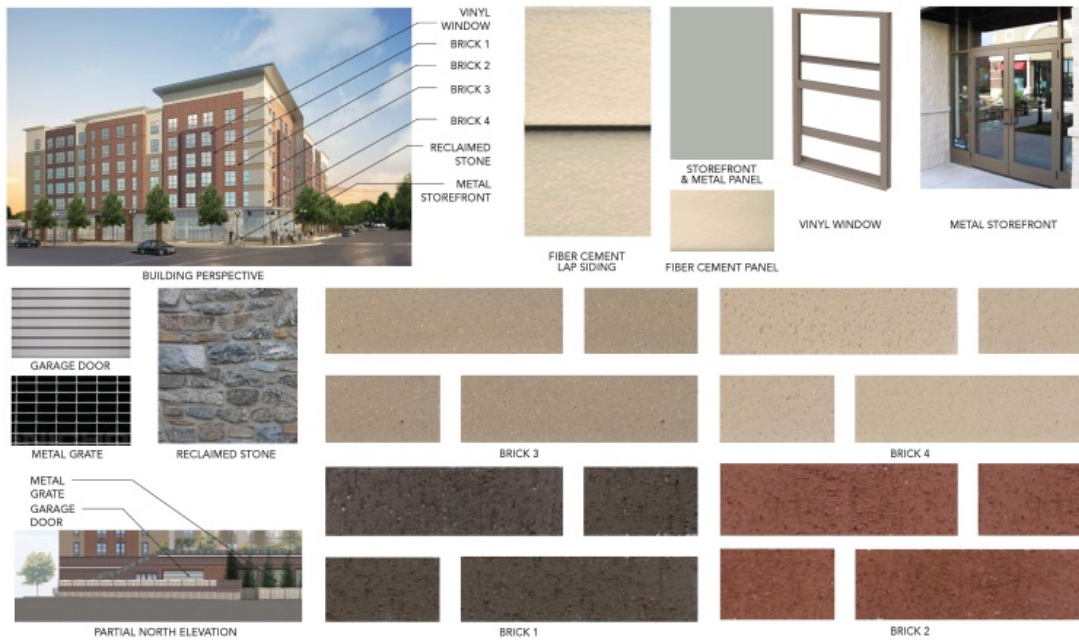

Design references in plaque concept:

- Historic massing – steeple
- Stone
- New building materials, including reclaimed stone, brick, and storefront
- Classic metal historic markers

ARLINGTON PRESBYTERIAN CHURCH

- Ut enim ad minim veniam, quis nostrud exercitation ullamco
- Excepteur sint occaecat cupidatat non proident
- Eiusmod tempor
- Lorem ipsum dolor sit amet



Lorem ipsum dolor sit amet, consectetur adipiscing elit, sed do eiusmod tempor incididunt ut labore et dolore magna aliqua. Ut enim ad minim veniam, quis nostrud exercitation ullamco laboris nisi ut aliquip ex ea commodo consequat. Duis aute irure dolor in reprehenderit in voluptate velit esse cillum dolore eu fugiat nulla pariatur. Excepteur sint occaecat cupidatat non proident, sunt in culpa qui officia deserunt mollit anim id est laborum. Lorem ipsum dolor sit amet, consectetur adipiscing elit, sed do eiusmod tempor incididunt ut labore et dolore magna aliqua. Ut enim ad minim veniam, quis nostrud exercitation ullamco laboris nisi ut aliquip ex ea commodo consequat.

THIS SIGN ERECTED 2019 BY THE
ARLINGTON PARTNERSHIP FOR AFFORDABLE HOUSING



1 SOUTH ELEVATION - COLUMBIA PIKE
A301 SCALE: 1/16" = 1'-0"

Reclaimed stone pier
16'-1" H x 10'-3" W

Plaque location:

- Columbia Pike frontage
- Adjacent to retail/civic ground floor storefront
- Affixed to reclaimed stone
- Facing new streetscape, sidewalk, street trees

ARLINGTON PRESBYTERIAN CHURCH

- Ut enim ad minim veniam, quis nostrud exercitation ullamco
- Excepteur sint occaecat cupidatat non proident
- Eiusmod tempor
- Lorem ipsum dolor sit amet



•

Lorem ipsum dolor sit amet, consectetur adipiscing elit, sed do eiusmod tempor incididunt ut labore et dolore magna aliqua. Ut enim ad minim veniam, quis nostrud exercitation ullamco laboris nisi ut aliquip ex ea commodo consequat. Duis aute irure dolor in reprehenderit in voluptate velit esse cillum dolore eu fugiat nulla pariatur. Excepteur sint occaecat cupidatat non proident, sunt in culpa qui officia deserunt mollit anim id est laborum. Lorem ipsum dolor sit amet, consectetur adipiscing elit, sed do eiusmod tempor incididunt ut labore et dolore magna aliqua. Ut enim ad minim veniam, quis nostrud exercitation ullamco laboris nisi ut aliquip ex ea commodo consequat.

THIS SIGN ERECTED 2019 BY THE
ARLINGTON PARTNERSHIP FOR AFFORDABLE HOUSING



Stone area is
16' 1" high x
10' 3" wide

Plaque is
24" high x
18" wide

