

Historical Affairs and Landmark Review Board

Arlington County, Virginia

HALRB Case 16-01 (HP1600003)

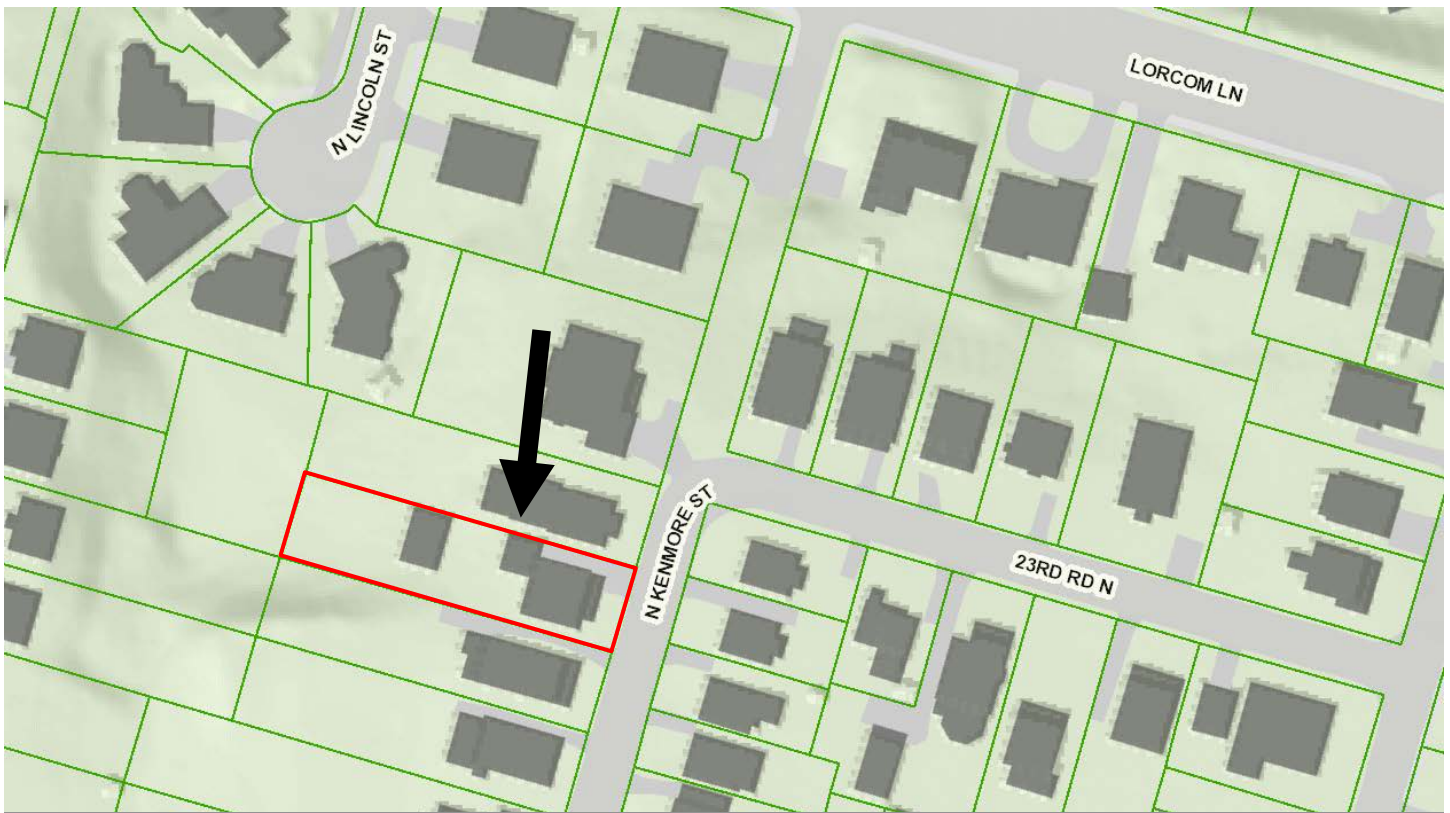

A request by Peter & Yolanda Severs, owners of 2314 North Kenmore Street in the Maywood Neighborhood Historic District, to review the drawings of the chicken coop and garage.

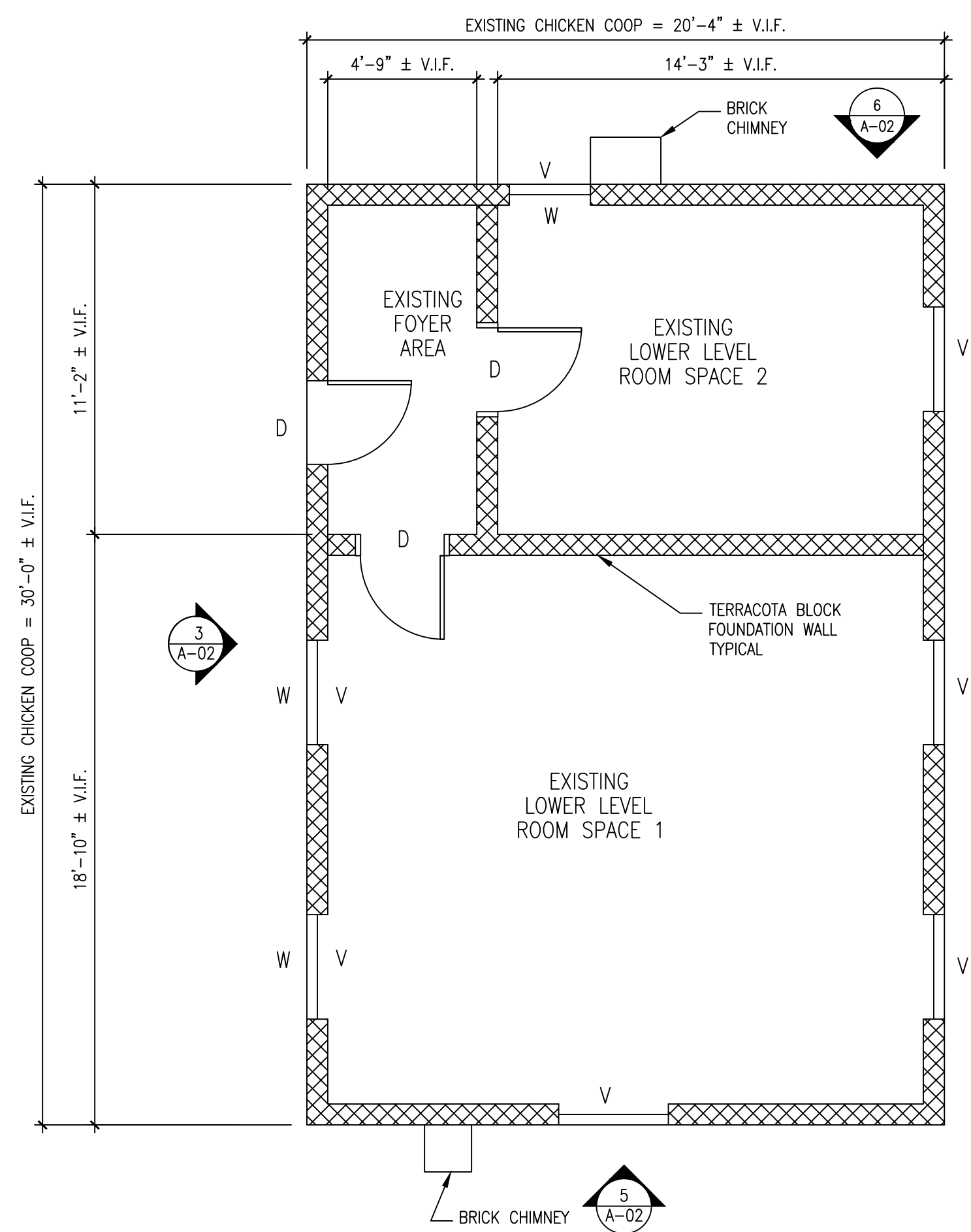

1 LOWER LEVEL FLOOR PLAN @ CHICKEN COOP
SCALE: 1/4"=1'-0"

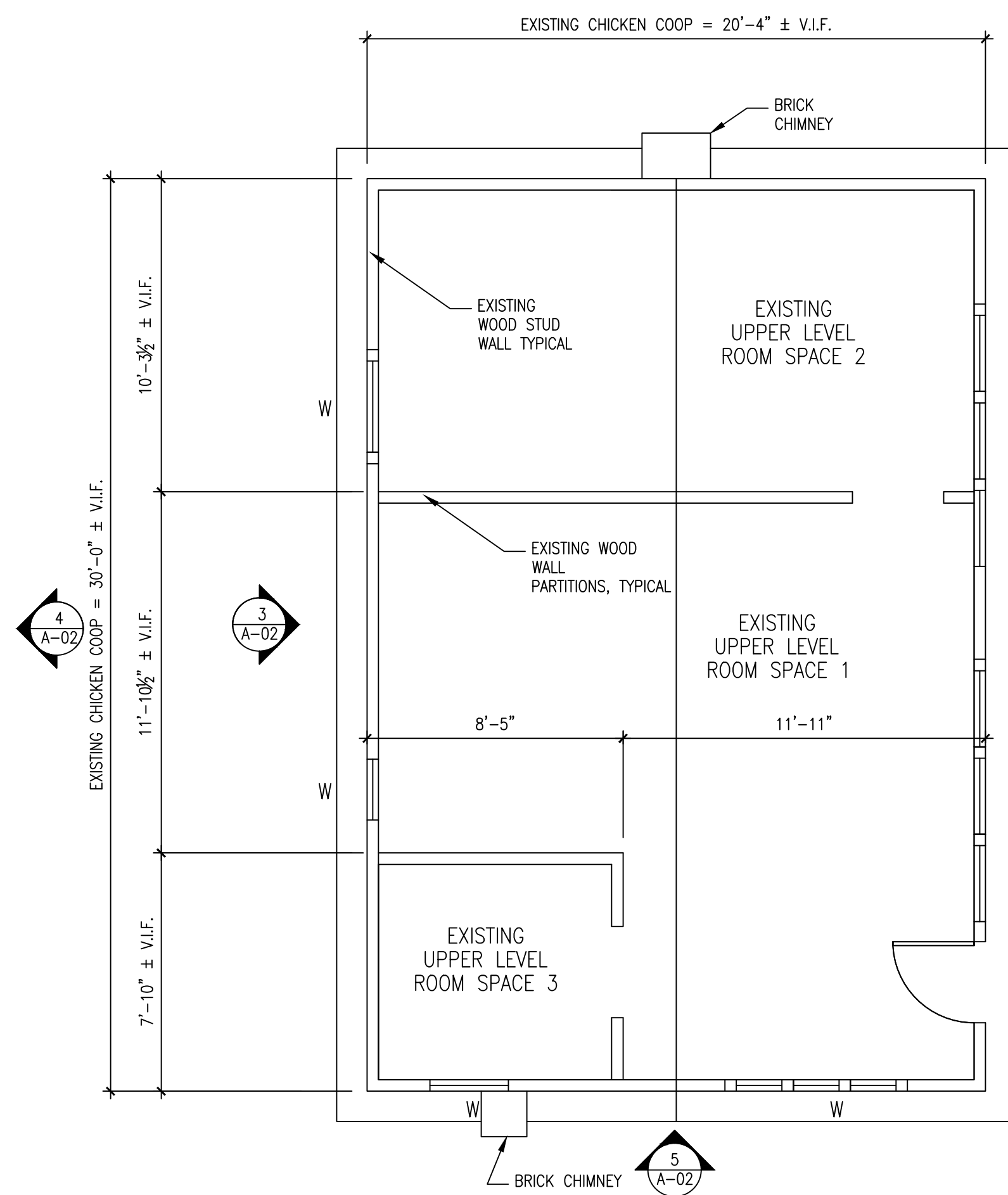

2 UPPER LEVEL FLOOR PLAN @ CHICKEN COOP
SCALE: 1/4"=1'-0"

EXISTING WALL OPENING SCHEDULE:
W: DENOTES EXISTING WINDOW
V: DENOTES EXISTING VENTILATION
D: DENOTES EXISTING DOOR

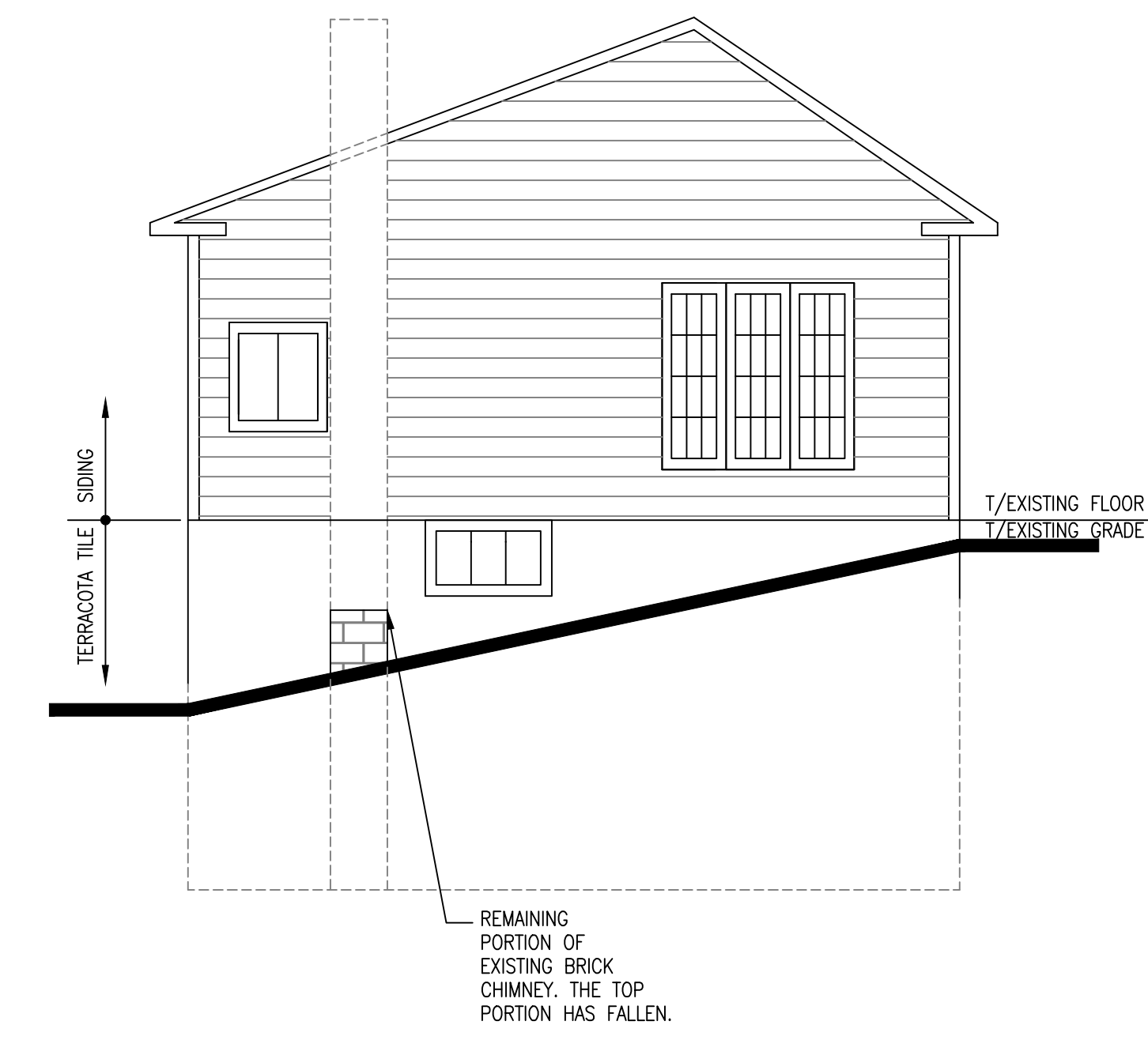

5 LEFT ELEVATION OF CHICKEN COOP
SCALE: 1/4"=1'-0"

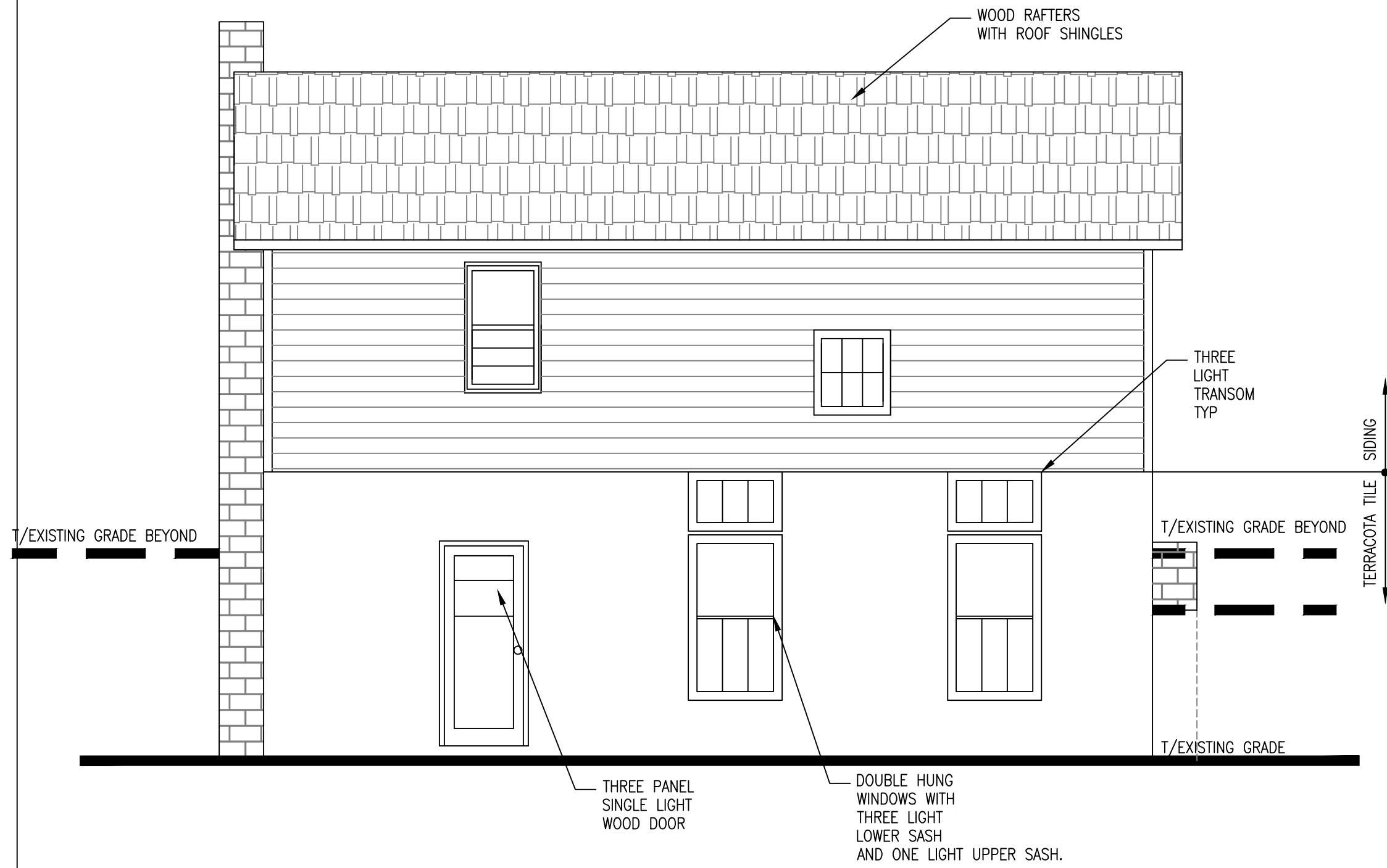

3 REAR ELEVATION OF CHICKEN COOP
SCALE: 1/4"=1'-0"

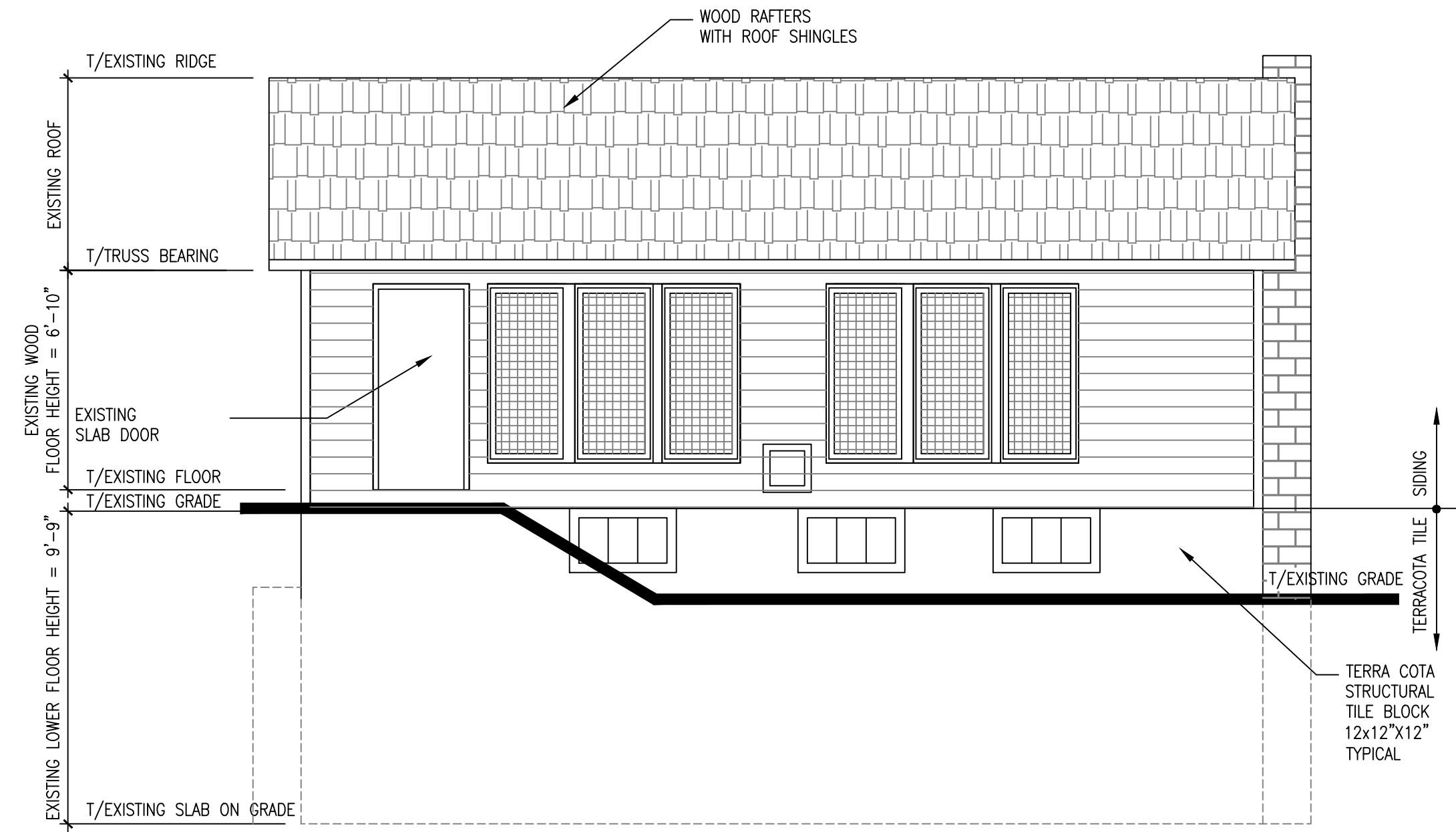

4 FRONT ELEVATION OF CHICKEN COOP
SCALE: 1/4"=1'-0"

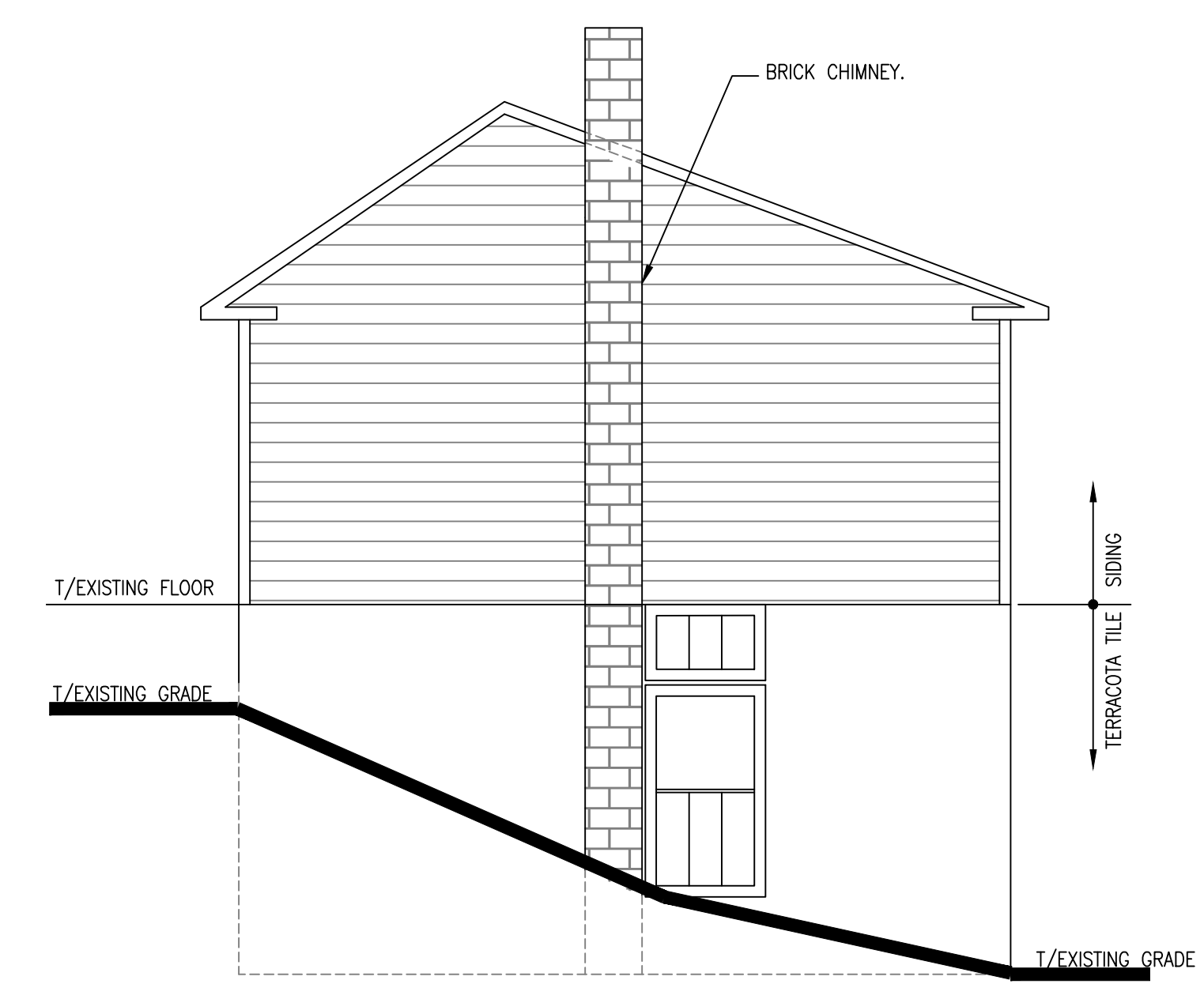

6 RIGHT ELEVATION OF CHICKEN COOP
SCALE: 1/4"=1'-0"

CONSULTING ENGINEER
A.S. & R. CONSULTANTS
2465 CENTREVILLE ROAD
SUITE 117-714
HERNDON, VA. 20171
TEL: 703-986-3666

PROJECT REVISIONS:

DATE	REVISIONS	COUNTY COMMENTS
08/16/2016		

PREPARED FOR:
HOME WORK REMODELLING, INC.
4000 LEGATO ROAD, SUITE # 1100
FAIRFAX, VIRGINIA 22033
TEL: 703-898-5172

PROFESSIONAL SEAL

NAME OF THE PROJECT:
SEVER RESIDENCE
2314 NORTH KENMORE STREET
ARLINGTON, VIRGINIA 22201

SHEET NO:
A-02
DATE: JUL 28, 2016

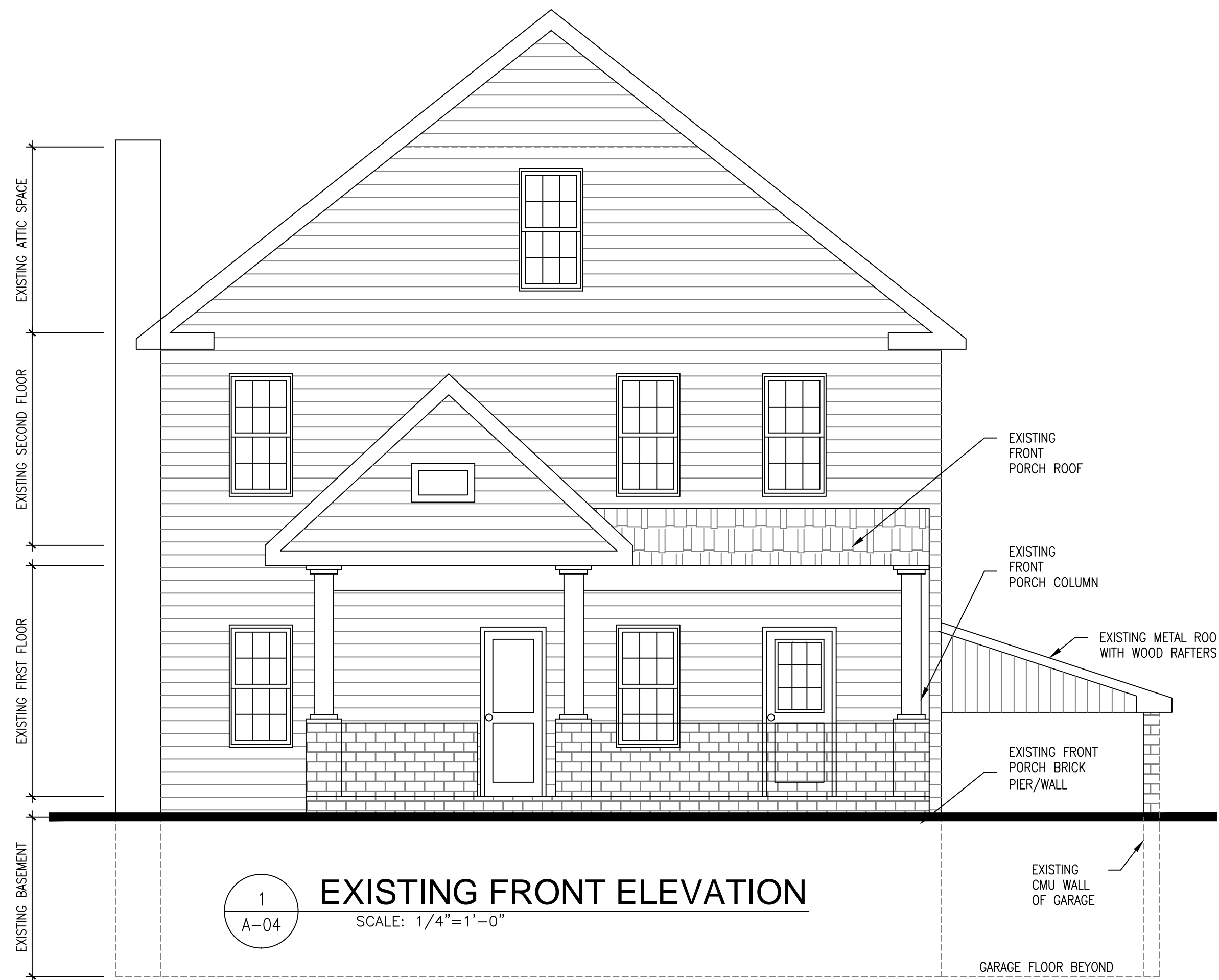

1 EXISTING FRONT ELEVATION
SCALE: 1/4"=1'-0"



2 EXISTING RIGHT SIDE ELEVATION
SCALE: 1/4"=1'-0"

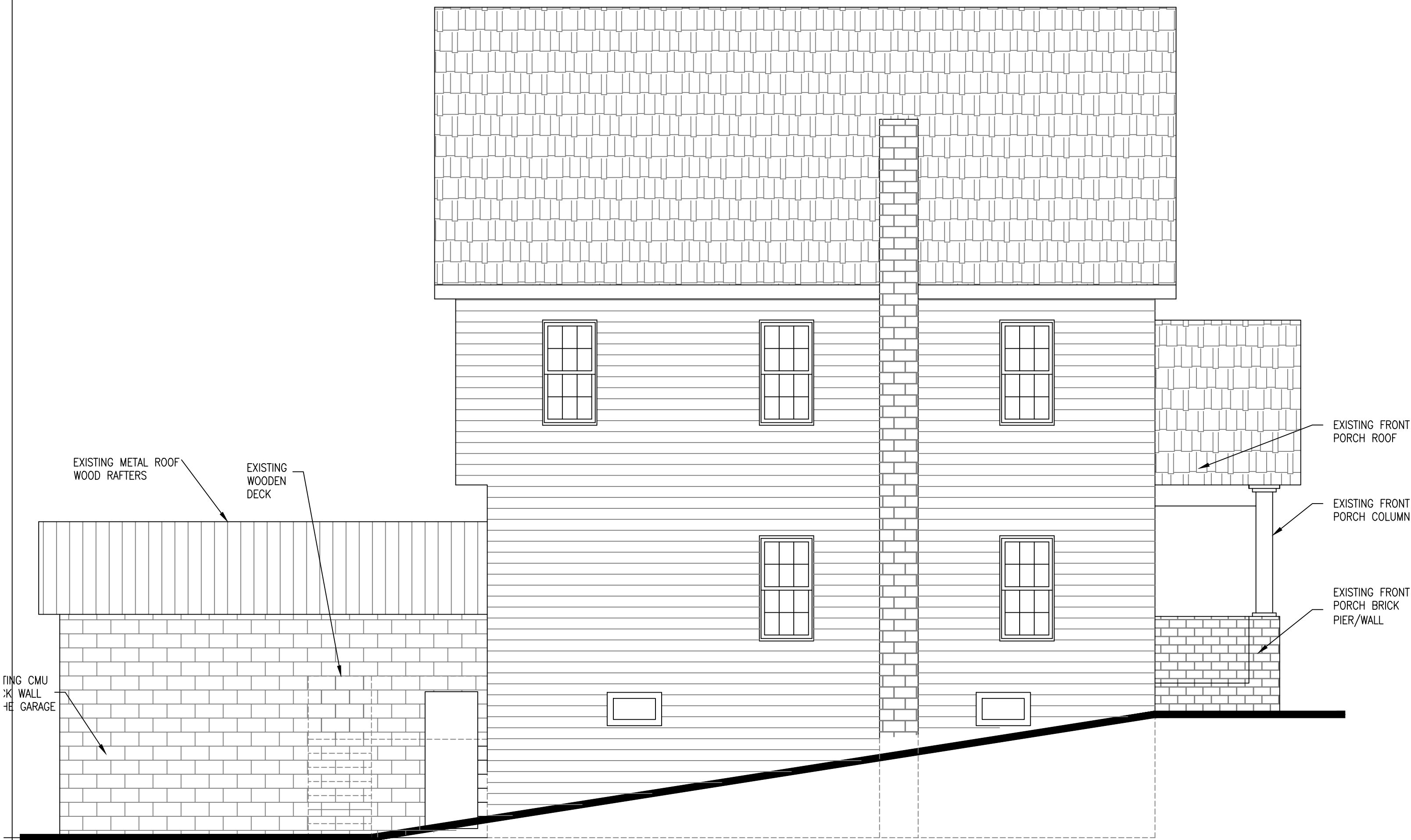

3 EXISTING LEFT SIDE ELEVATION
SCALE: 1/4"=1'-0"

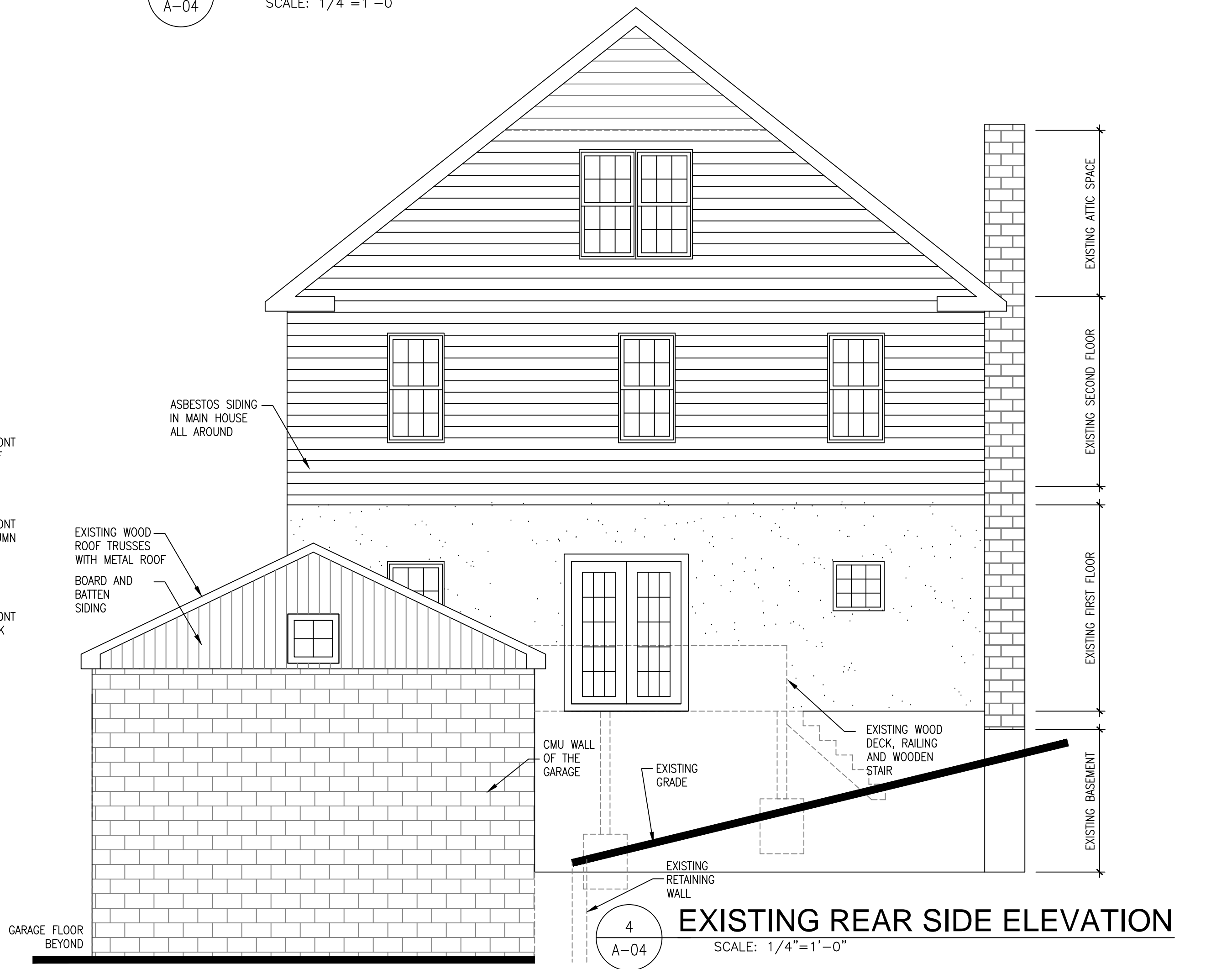

4 EXISTING REAR SIDE ELEVATION
SCALE: 1/4"=1'-0"

CONSULTING ENGINEER
A.S. & R. CONSULTANTS
2465 CENTREVILLE ROAD
SUITE 117-714
HERNDON, VA. 20171
TEL: 703-986-3666

PROJECT REVISIONS:

DATE	REVISIONS	COUNTY COMMENTS
08/16/2016		

PREPARED FOR:
HOME WORK REMODELLING, INC.
4000 LEGATO ROAD, SUITE # 1100
FAIRFAX, VIRGINIA 22033
TEL: 703-898-5172

PROFESSIONAL SEAL

NAME OF THE PROJECT:
SEVER RESIDENCE
2314 NORTH KENMORE STREET
ARLINGTON, VIRGINIA 22201

SHEET NO:
A-04
DATE: JUL 28, 2016