

NOTE: $\text{\textcircled{S}}$
SMOKE ALARM SYMBOL TO INCLUDE :
SMOKE & CARBON MONOXIDE DETECTION

NOTE:
ALL FASTENERS IN CONTACT WITH PRESSURE
TREATED WOOD SHALL BE NON-CORROSIVE.
-R317.3.1

NEW RAILINGS TO CODE
NOTE: TYPICAL RAIL DETAIL TO BE 3'-0" HEIGHT
2-1/2" WIDE ROUND TYPE - CAP RAIL
4 X 4 POSTS @ 5' O/C
(2) 2 X 4 CROSS RAILS W/
2 X 2 PICKETS @ 4" O/C
POSTS BOLTED W/ (2) 1/2" THRU BOLTS W/ NUTS & WSHRS

NOTE:
7/8" REVEAL UNDER TUB LIPS FOR TUBS
WITH WOOD FRAME DECK. THIS ALLOWS
FOR TILE.
Caulk all 90 degree hardsurface corners
by ceramic tile installer
Install Shoe Mold at all Sheet Good Floors
Install Shoe Mold at all Hardwood Floors

NOTE:
ALL ROOF OPENINGS FOR PLUMBING STACKS
BATH FANS AND HVAC VENTS TO BE
LOCATED ON REAR ROOF SURFACE AREA
WHENEVER POSSIBLE.
ALL PLUMBING VENTS THRU ROOF TO BE BLACK.

NOTE:
EACH BEDROOM SHALL HAVE AT LEAST ONE WINDOW
WITH A CLEAR OPENING OF 5.7 SQUARE FEET.
THE MINIMUM CLEAR WIDTH SHALL BE 20"
AND THE MINIMUM CLEAR HEIGHT SHALL BE 24"
THE SILL HEIGHT SHALL NOT BE MORE THAN 44"
ABOVE THE FLOOR.

NOTE:
ALL EXTERIOR WALLS ARE 4".
UNLESS OTHERWISE NOTED.
ALL INTERIOR WALLS 3 1/2".
UNLESS OTHERWISE NOTED.
ALL STRUCTURAL OPENINGS TO
RECEIVE (2) 2x10 HEADER
UNLESS OTHERWISE NOTED.
TOP OF WINDOW OPENINGS 6'-10" (TYP)
OR MATCH TOP OF ADJACENT DOOR OPENING

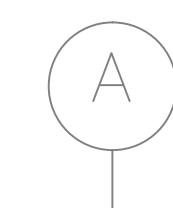
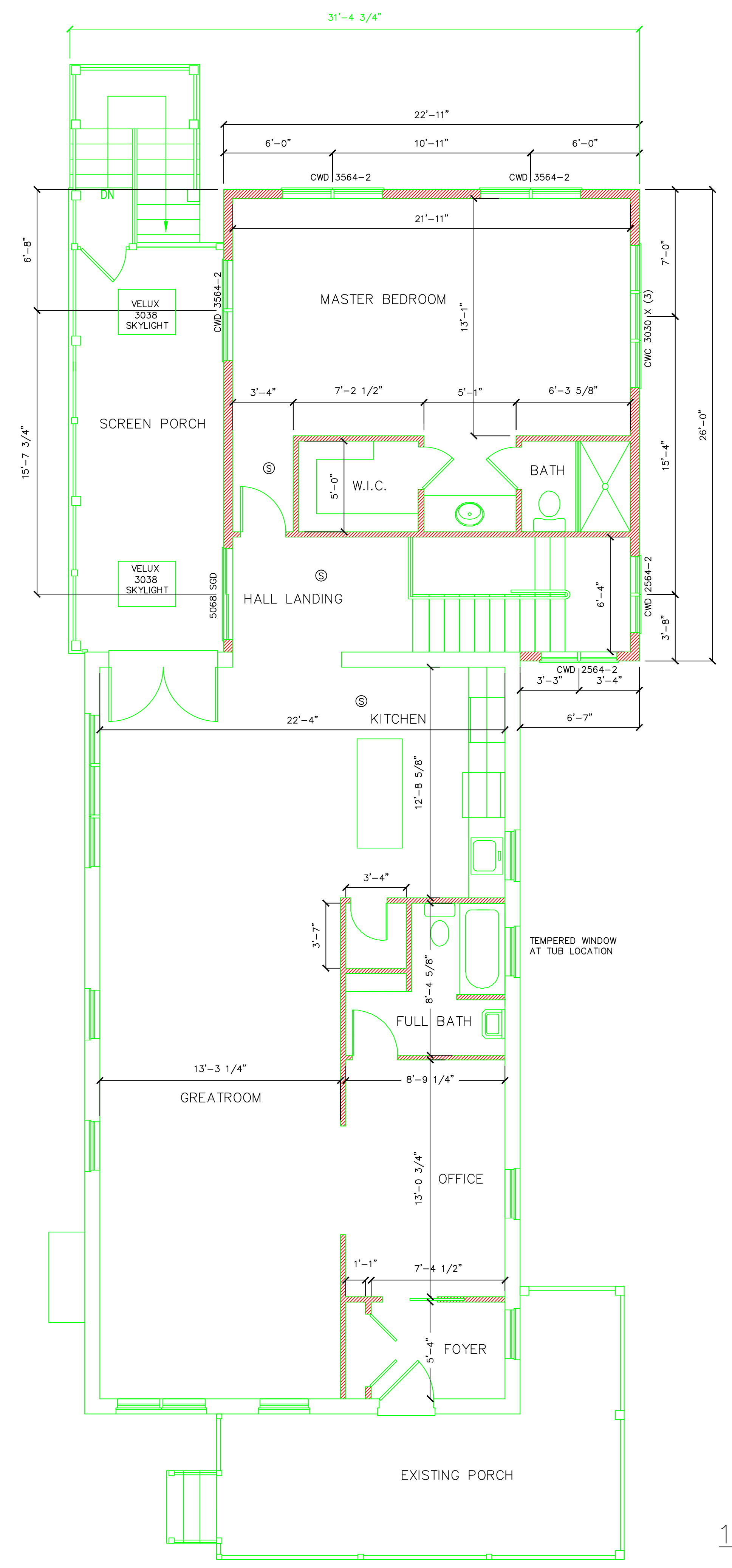

1ST FLOOR PLAN

Virginia Class-"A" Contractor's Registration# 2701-021513 Off: 703-631-6887 Fax: 703-803-9297 jamesccoleinc@gmail.com	
THOMAS - BEER REMODEL PROJECT JAMES C. COLE INC 6733 Bull Run Post Office Rd Centreville Va. Cell: 703-598-7111	
DESIGNER: CHARLES W WEST PO BOX 80 GERRARDSTOWN WV 25420 Office: 301-938-0413 Cell: 301-938-0413	
CWEST DESIGN / MANAGEMENT	
SHEET NO. Page 7	
SCALE 1/4" = 1'-0"	
DRAWN BY CWW	
DATE 5/29/2014	
NAME:	
ADDRESS:	
LOT / BLOCK:	
SECTION:	

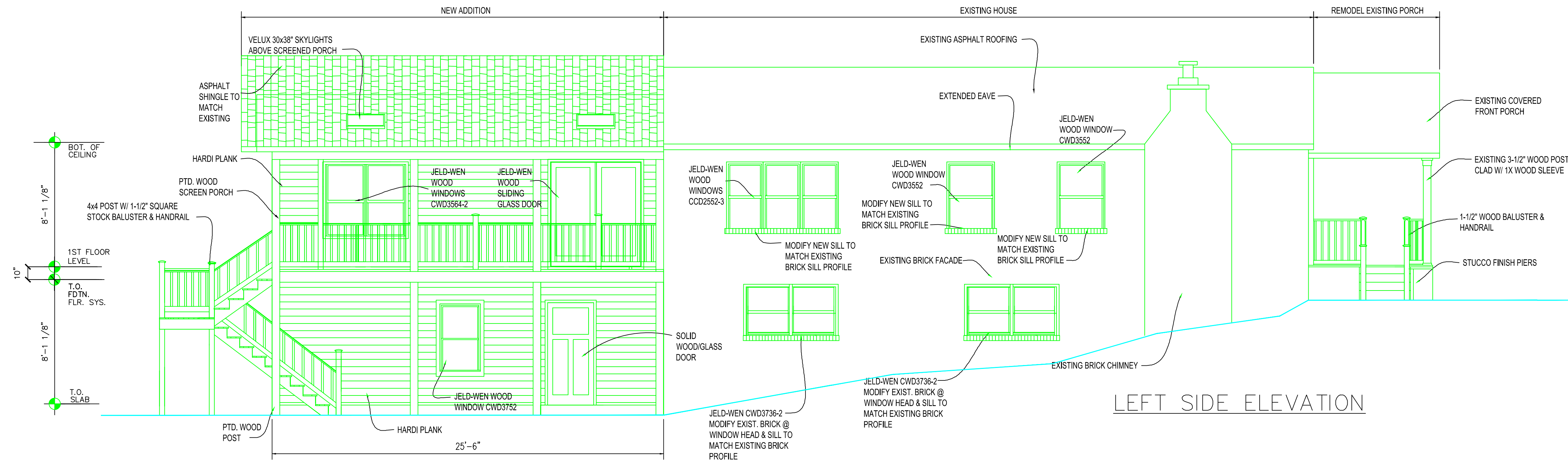

LEFT SIDE ELEVATION

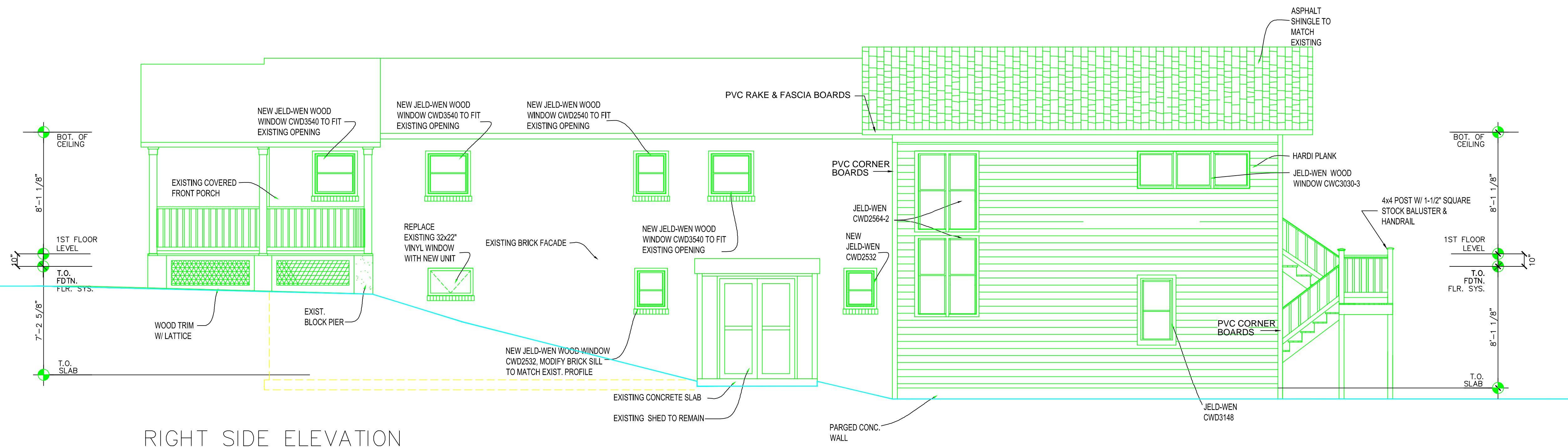

RIGHT SIDE ELEVATION

Virginia Class-"A" Contractor's
 Registration# 2701-021513
 Off: 703-631-6887
 Fax: 703-803-9297
 jamescoleinc@gmail.com

THOMAS - BEER REMODEL PROJECT
 JAMES C. COLE INC
 6733 Bull Run Post Office Rd
 Centreville Va.
 Cell: 703-598-7111

DESIGNER: CHARLES W WEST
 PO BOX 80
 GERRARDSTOWN WV 25420
 Office: 301-938-0413
 Cell: 301-938-0413

CWEST
 DESIGN / MANAGEMENT

SHEET NO.
 Page 9
 SCALE
 1/4" = 1'-0"
 DRAWN BY
 CWW
 DATE
 5/29/2014

NAME:
 ADDRESS:
 LOT / BLOCK:
 SECTION:

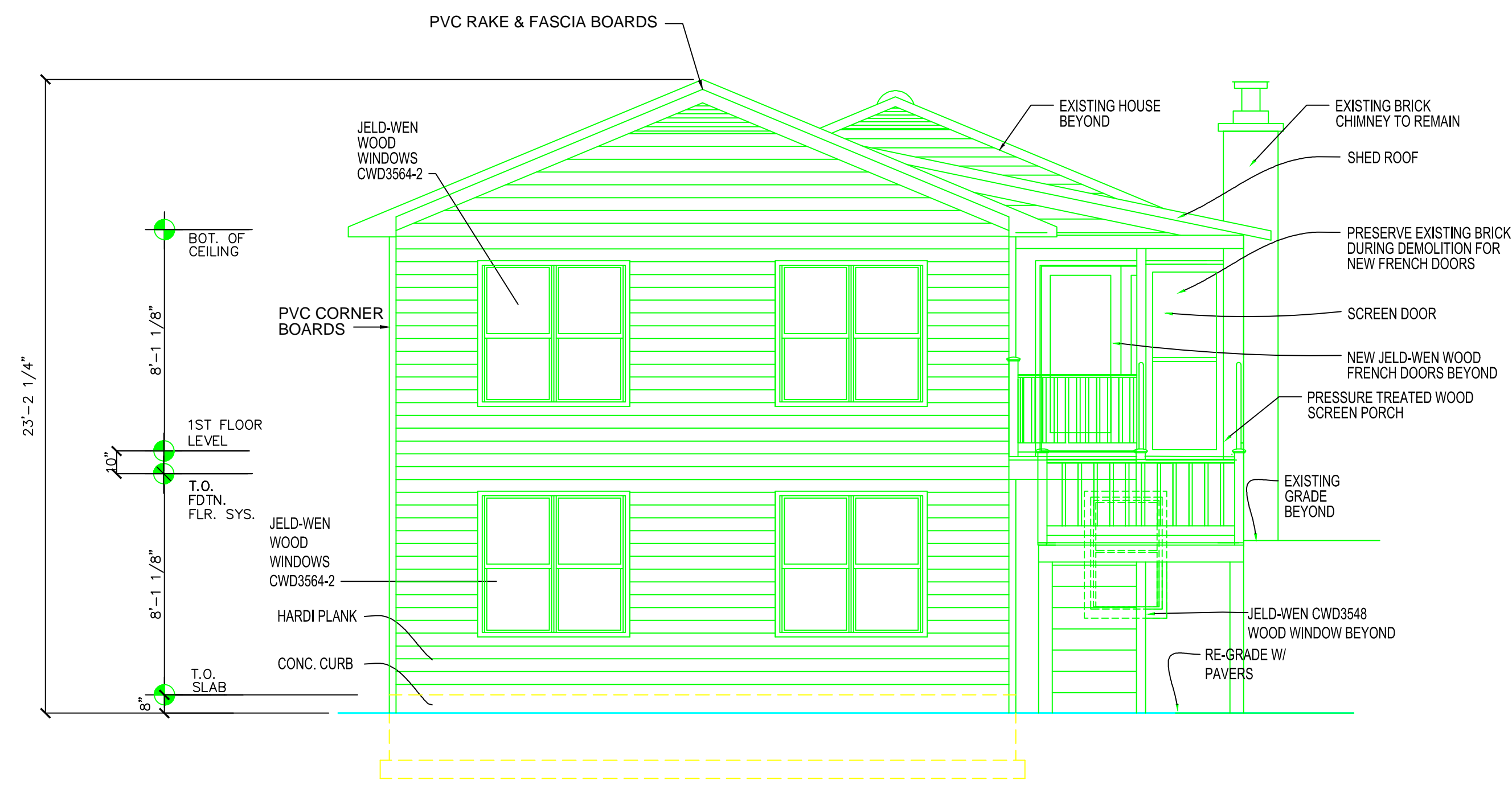

REAR ELEVATION

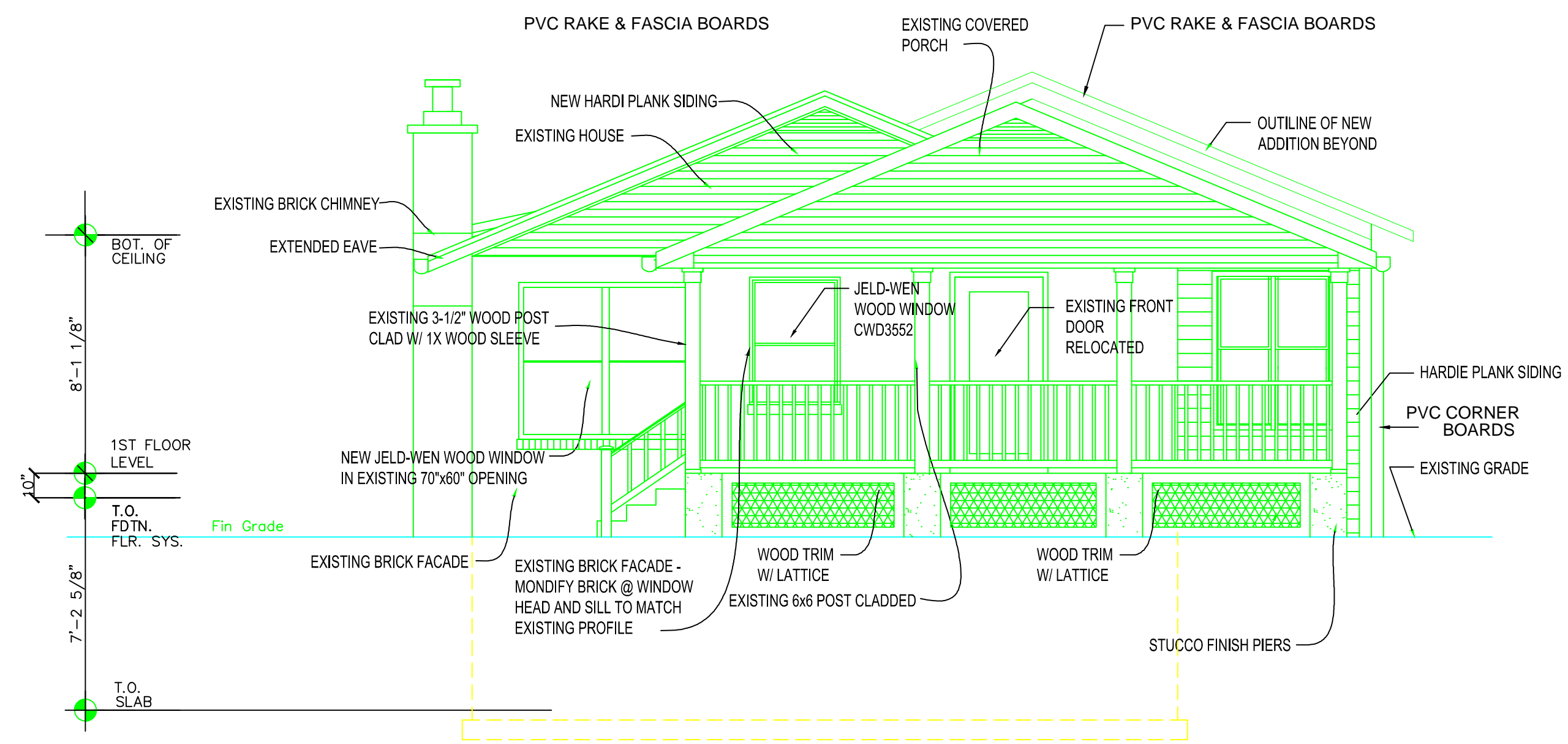

FRONT ELEVATION

Virginia Class-"A" Contractor's
 Registration# 2701-021513
 Off: 703-631-6887
 Fax: 703-803-9297
 jamescoleinc@gmail.com

THOMAS - BEER REMODEL PROJECT
 JAMES C. COLE INC
 6733 Bull Run Post Office Rd
 Centreville Va.
 Cell: 703-598-7111

DESIGNER: CHARLES W WEST
 PO BOX 80
 GERRARDSTOWN WV 25420
 Office: 301-938-0413
 Cell: 301-938-0413

CWEST
 DESIGN / MANAGEMENT

SHEET NO.
 Page 10
 SCALE
 1/4" = 1'-0"
 DRAWN BY
 CWW
 DATE
 5/29/2014

NAME:
 ADDRESS:
 LOT / BLOCK:
 SECTION:

SECTION 06 60 00

PLASTIC FABRICATIONS

PART 1 GENERAL

1.01 SECTION INCLUDES

- A. Cellular pvc trim boards for corner boards, soffits, fascias, battens, door pilasters, frieze boards, rake boards, architectural millwork and door/window trim.

1.02 RELATED SECTIONS

- A. Section 06 64 00 - Plastic Paneling.
- B. Section 06 65 00 - Plastic Simulated Wood Trim.
- C. Section 06 66 00 - Custom Ornamental Simulated Woodwork.

1.03 REFERENCES

- A. ASTM D792 - Density and Specific Gravity of Plastics by Displacement.
- B. ASTM D570 - Water Absorption of Plastics.
- C. ASTM D638 - Tensile Properties of Plastics.
- D. ASTM D790 - Flexural Properties of Unreinforced and Reinforced Plastics and Electrical Insulating Materials.
- E. ASTM D1761 - Mechanical Fasteners in Wood.
- F. ASTM D5420 - Standard Test Method for Impact Resistance of Flat, Rigid Plastic Specimen by means of a Striker Impacted by a Falling Weight.
- G. ASTM D256 - Determining the Pendulum Impact Resistance of Plastics.
- H. ASTM D696 - Coefficient of Linear Thermal Expansion of Plastics Between -30°C and 30°C with a Vitreous silica Dilatometer.
- I. ASTM D635 - Rate of Burning and/or Extent and Time of Burning of Plastics in a Horizontal Position.
- J. ASTM E84 - Surface Burning Characteristics of Building Materials.
- K. ASTM D648 - Deflection Temperature of Plastics Under Flexural Load in the Edgewise Position.
- L. ASTM D3679 - Standard Specification for Rigid Poly Vinyl Chloride (PVC) Siding.

1.04 SUBMITTALS

- A. General: Submit listed submittals in accordance with Conditions of the Contract and Division 1 Submittal Procedures Section.
- B. Product Data: Submit product data, manufacturer's catalogs, SPEC-DATA® product sheet, for specified products.

1.04 SUBMITTALS (continued)

- C. Samples: Submit three material samples representative of the texture, thickness and widths shown and specified herein.

1.05 QUALITY ASSURANCE

- A. Regulatory Requirements: Check with Local Building Code for installation requirements.
- B. Allowable Tolerances:
 - 1. Variation in component length: $-0.00 / +1.00''$
 - 2. Variation in component width: $\pm 1/16''$
 - 3. Variation in component thickness: $\pm 1/16''$
 - 4. Variation in component edge cut: $\pm 2^\circ$
 - 5. Variation in Density $-0\% + 10\%$
- C. Workmanship, Finish, and Appearance:
 - 1. Free foam cellular pvc that is homogeneous and free of voids, holes, cracks, and foreign inclusions and other defects. Edges must be square, and top and bottom surfaces shall be flat with no convex or concave deviation.
 - 2. Uniform surface free from cupping, warping, and twisting.

1.06 DELIVERY, STORAGE AND HANDLING

- A. Trim materials should be stored on a flat and level surface on a full shipping pallet. Handle materials to prevent damage to product edges and corners. Store materials under a protective covering to prevent jobsite dirt and residue from collecting on the boards.

1.07 WARRANTY

- A. Provide manufacturer's 25 year warranty against defects in manufacturing that cause the products to rot, corrode, delaminate, or excessively swell from moisture.

PART II PRODUCTS

2.01 MATERIALS

- A. Acceptable products: AZEK® Trimboards manufactured by Vycom Corporation, 801 Corey Street, Moosic, PA 18507.
- B. Material: Free foam cellular pvc material with a small-cell microstructure and density of $.55 \text{ grams/cm}^3$.
 - 1. Material shall have a minimum physical and performance properties specified in Section C on the following page.

C. Performance and physical characteristic requirements:

<u>PROPERTY</u>	<u>UNITS</u>	<u>VALUE</u>	<u>ASTM METHOD</u>
PHYSICAL			
Density	g/cm ³	0.55	D 792
Water Absorption	%	0.15	D 570
MECHANICAL			
Tensile Strength	psi	2256	D 638
Tensile Modulus	psi	144,000	D 638
Flexural Strength	psi	3329	D 790
Flexural Modulus	psi	144,219	D 790
Nail Hold	Lbf/in of penetration	35	D 1761
Screw Hold	Lbf/in of penetration	680	D 1761
Staple Hold	Lbf/in of penetration	180	D 1761
Gardner Impact	in-lbs	103	D 5420
Charpy Impact (@23°C)	ft-lbs	4.5	D 256
THERMAL			
Coefficient of Linear Expansion	in/in/°F	3.2 x 10 ⁻⁵	D 696
Burning Rate	in/min	No burn when flame removed	D 635
Flame Spread Index	--	25	E 84
Heat Deflection Temp 264 psi	°F	150	D 648
Oil Canning (@140°F)	°F	Passed	D 648

2.02 ACCESSORY PRODUCTS

A. Fasteners:

- Use fasteners designed for wood trim and wood siding (thinner shank, blunt point, full round head) with AZEK®.
- Use a highly durable fastener such as stainless steel or hot-dipped galvanized.
- Staples, small brads and wire nails must not be used as fastening members.
- The fasteners should be long enough to penetrate the solid wood substrate a minimum of 1 1/2".
- Standard nail guns work well with AZEK trim products.
- Use 2 fasteners per every framing member for trimboards applications. Trimboards 12" or wider, as well as sheets, will require additional fasteners.
- Fasteners must be installed no more than 2" from the end of each board.
- AZEK should be fastened into a flat, solid substrate. Fastening AZEK into hollow or uneven areas must be avoided.
- Pre-drilling is typically not required unless a large fastener is used or product is installed in low temperatures.
- 3/8" and 1/2" sheet product is not intended to be ripped into trim pieces. These profiles must be glued to a substrate and mechanically fastened.

B. Adhesives:

- Glue all AZEK to AZEK joints such as window surrounds, long fascia runs, etc. with AZEK Adhesive, a cellular pvc cement, to prevent joint separation.
- The glue joint should be secured with a fastener and/or fastened on each side of the joint to allow adequate bonding time.
- AZEK Adhesive has a working time of 10 minutes and will be fully cured in 24 hours.
- If standard pvc cements are used, keep in mind these products typically cure quickly which will result in limited working time and may reduce adhesive strength.
- Surfaces to be glued should be smooth, clean and in complete contact with each other.
- To bond AZEK to other substrates, various adhesives may be used. Consult adhesive manufacturer to determine suitability.

C. Sealants:

- Use urethane, polyurethane or acrylic based sealants without silicone.

2.03 FINISHES

- A. AZEK products do not require paint for protection, but may be painted to achieve a custom color.
- B. Preparation:
 - No special surface preparations are required prior to painting - sanding is not necessary for paint adhesion.
 - Surface must be clean and dry.
 - If desired, nail holes may be filled with polyurethane or acrylic based caulk.
 - Use a 100% acrylic latex paint with a Light Reflective Value (LRV) of 55 or higher.
 - Follow the paint manufacturer's recommendations to apply.

PART III EXECUTION

3.01 INSTALLATION

- A. Manufacturers instructions:
 - Comply with manufacturer's product catalog installation instructions and product technical bulletin instructions.
- B. Cutting:
 - AZEK products can be cut using the same tools used to cut lumber.
 - Carbide tipped blades designed to cut wood work well. Avoid fine tooth metal cutting blades.
 - Rough edges from cutting may be caused by excessive friction, poor board support, or worn or improper tooling.
- C. Drilling
 - AZEK products can be drilled using the same tools used to drill lumber.
 - Drilling AZEK products is similar to drilling a hardwood. Care should be taken to avoid frictional heat buildup.
 - Use standard woodworking drills. Do not use drills made for normal rigid pvc.
 - Periodic removal of AZEK shavings from the drill hole may be necessary.
- D. Milling
 - AZEK products can be milled using standard milling machines used to mill lumber.
 - Relief Angle 20° to 30°
 - Cutting speed to be optimized with the number of knives and feed rate.
- E. Routing
 - AZEK products can be routed using standard router bits and the same tools used to rout lumber.
 - Carbide tipped router bits are recommended.
- F. Edge Finishing
 - Edges can be finished by sanding, grinding or filing with traditional woodworking tools.
- G. Nail Location
 - Use 2 fasteners per every framing member for trimboard applications.
 - Trimboards over 12" or wider, as well as sheets, will require additional fasteners.
 - Fasteners must be installed no more than 2" from the end of each board.
- H. Thermal Expansion and Contraction
 - AZEK products expand and contract with changes in temperature.
 - Properly fastening AZEK material along its entire length will minimize expansion and contraction.
 - When properly fastened, allow for 1/8" per 18 foot of AZEK product for expansion and contraction.
 - Joints between pieces of AZEK should be glued to eliminate joint separation. When gaps are glued on a long run of AZEK, allow expansion and contraction at ends of the run.

END OF SECTION