

ARLINGTON COUNTY, VIRGINIA  
HISTORICAL AFFAIRS AND LANDMARK REVIEW BOARD  
APPLICATION FOR CERTIFICATE OF APPROPRIATENESS

DATE 1/3/14

Z-

-HD

RPC# \_\_\_\_\_

(TO BE COMPLETED BY STAFF)

DESIGNATED PROPERTY:

Name of Historic District Maywood

Address of Building 2301 N. Fillmore Street, Arlington, VA 22201

OWNER:

Name Hilda Rodrigues

Address (if different) \_\_\_\_\_

Phone (Home) 703-524-8196

(Work) 51-277-0397

EMAIL: \_\_\_\_\_

PERSON FILING APPLICATION, IF OTHER THAN OWNER:

Name Ron Hager

Address 2301 N. Fillmore Street Arlington, VA 22201

Phone (Home) 571-277-0397

(Work) \_\_\_\_\_

Relationship to Applicant Son-in-law

PROJECT ARCHITECT/ENGINEERS/CONTRACTORS:

PURPOSE OF APPLICATION:

Repair (change of materials)

Alteration

Addition

Fence

Demolition

New construction

Relocation

Outbuildings

Tree Removal

Grading

Sign

Other

Will an application related to this property go before any of the following?  Board of Zoning Appeals

Planning Commission  County Board

Other (please specify) \_\_\_\_\_

Does the proposed work require a building permit?  YES  NO

Is any demolition anticipated?  YES  NO

If yes, please describe \_\_\_\_\_

OVERVIEW OF PROPOSED WORK (ATTACH ADDITIONAL SHEETS IF NECESSARY):

Description: Place a wood storage shed (8' X 10') on side yard area for tools/bikes.

LETTER OF TRANSMITTAL

Historical Affairs & Landmark Review Board  
c/o Historic Preservation Program  
2100 Clarendon Boulevard, Suite 700  
Arlington, VA 22201

Dear Review Board Members:

Enclosed is an application for a Certificate of Appropriateness and the following attachments:

Drawing(s) – Indicate scale on each drawing.

Site Plan / Plat	1" = 30'	_____
Elevation		_____
Floor Plan		_____
Section		_____
Detail	See attached specifications	_____

Photograph(s) – Please indicate number of photographs.

Color 3 Black/White \_\_\_\_\_

Material Samples/Manufacturer's Catalog Cuts – Please describe all material exhibits.

Yardline wood shed specification sheet – To be painted tan with white trim

GAF – Royal Sovereign 3 Tab Shingle sheet – Color: Silver Lining (consistent with home)

YOUR SIGNATURE BELOW CONFIRMS YOUR CONSENT TO THE FOLLOWING:

1. I understand that these materials will be placed in the Historic Preservation Program's building file for information about my property following the public hearing.
2. I understand it is my responsibility to inform my adjacent neighbors of my building and construction plans for this project.
3. I hereby grant permission to the County's Historic Preservation Code Inspector to enter my property during the application and construction phases of my project.
4. I hereby grant permission to the County's Historic Preservation Code Inspector to take photographs of my property, including the existing conditions, during the construction phase, and after the project is completed.

(Signed)

Date \_\_\_\_\_

<b>SUBMISSION REQUIREMENTS</b> * = REQUIRED 0= MAY BE REQUIRED, CHECK WITH STAFF  <b>PROJECT</b>	APPLICATION	PHOTOGRAPHS	SITE PLAN	VICINITY PLAN	ELEVATIONS	DETAIL DRAWINGS	FLOOR PLANS	SAMPLE/SPECS	LANDSCAPE PLAN/ ARBORIST REPORT	3-D VIEWS	MODEL
NEW CONSTRUCTION	*	*	*	*	*	*	*	*	*	0	0
ADDITIONS	*	*	*	*	*	*	*	*	*	0	0
PARTIAL/TOTAL DEMOLITION	*	*	*	*	*	0	*	*	*		
DECKS/PORCHES	*	*	*	*	*	*	0	*	0		0
FENCES/WALLS	*	*	*	0	*	0		*	0		
DRIVES/WALKS	*	*	*	0				*	0		
ALTERATIONS	*	*	*	0	*	*	0	*	0		0
SIGNAGE	*	*	0		*	*		*			0
MAJOR LANDSCAPING/REGRAVING	*	*	*	*	0				*		0
TREE REMOVAL	*	*	*	0					*		

## Application Checklist

In order to facilitate the review by the DRC and the HALRB, use the Application Checklist provided below, and please check all that apply.

<p><b>General</b></p> <p><input checked="" type="checkbox"/> Application Form (see Appendix D)</p> <p><input checked="" type="checkbox"/> Vicinity / Plat Plan</p> <p><input checked="" type="checkbox"/> Existing Condition Photographs</p> <p><b>Site Plan</b></p> <p><input type="checkbox"/> Outline of adjacent buildings</p> <p><input type="checkbox"/> North Arrow / Names of adjacent streets</p> <p><input type="checkbox"/> Required zoning setbacks</p> <p><input type="checkbox"/> Location / type of existing trees of 15" caliper or greater</p> <p><input type="checkbox"/> Location / type of new / replacement trees</p> <p><b>Elevations</b></p> <p><input type="checkbox"/> Elevations Scale (1/8" = 1' min)</p> <p><input type="checkbox"/> Existing versus new construction</p> <p><input type="checkbox"/> Dimensions of new work</p> <p><input type="checkbox"/> Height of floors and roof ridge</p> <p><b>Windows</b></p> <p><input type="checkbox"/> Type (e.g., double hung)</p> <p><input type="checkbox"/> Size (e.g., 30" wide x 42" high)</p> <p><input type="checkbox"/> Style (e.g., 6 over 1)</p> <p><b>Exterior Cladding</b></p> <p><input type="checkbox"/> Type (e.g., wood lap siding)</p> <p><input type="checkbox"/> Size (e.g., 6" weather)</p> <p><input type="checkbox"/> Trim Dimensions</p>	<p><b>Miscellaneous</b></p> <p><input type="checkbox"/> Historical Photos / Drawings</p> <p><input type="checkbox"/> County Arborist Report</p> <p><input type="checkbox"/> Perspective Drawings / Renderings</p> <p><input type="checkbox"/> Model</p> <p><b>Floor Plans</b></p> <p><input type="checkbox"/> Floor Plan Scale (1/8" = 1' min)</p> <p><input type="checkbox"/> North Arrow</p> <p><input type="checkbox"/> Existing versus new construction</p> <p><input type="checkbox"/> Dimensions of new and existing work</p> <p><input type="checkbox"/> Area of existing new work</p> <p><input type="checkbox"/> Section(s)</p> <p><b>Drawing Details</b></p> <p><input type="checkbox"/> Porch rail details (refer to standard)</p> <p><input type="checkbox"/> Wall Section Detail</p> <p><input type="checkbox"/> Eave Detail</p> <p><input type="checkbox"/> Other</p> <p><b>Catalog Information (Samples and Specifications)</b></p> <p><input type="checkbox"/> Doors and Windows</p> <p><input type="checkbox"/> Cladding / Siding Materials</p> <p><input type="checkbox"/> Roofing Materials</p> <p><input type="checkbox"/> Other</p>
--	--

BY ALEXANDRIA SURVEYS INTERNATIONAL, L.L.C. THE INFORMATION CONTAINED ON THIS DOCUMENT MAY NOT BE COPIED, REPRODUCED OR ALTERED IN ANY FORM WITHOUT PERMISSION IN WRITING FROM THE COPYRIGHT OWNER



**Shed Location**  
8' X 10'

*CALIFORNIA MODERN*  
*TAN / STAIN COVER*  
*STAIN / PAINT*  
*HACRBS*  
*GREEN*

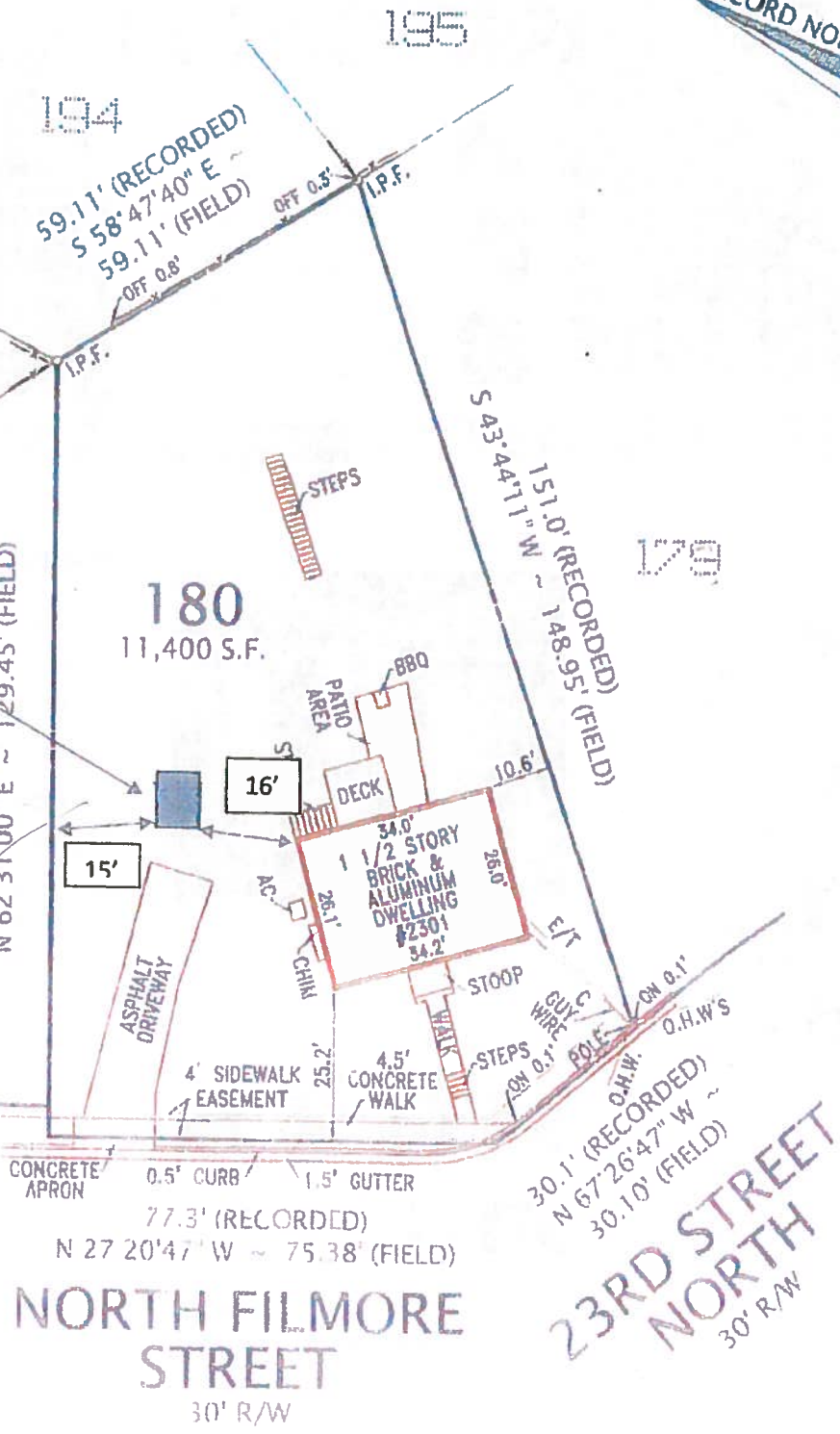

**NORTH FILMORE STREET**  
30' R/W

**23RD STREET NORTH**  
30' R/W

PLAT  
SHOWING HOUSE LOCATION ON  
LOT 180  
3RD ADDITION TO  
**MAYWOOD**  
ARLINGTON COUNTY, VIRGINIA

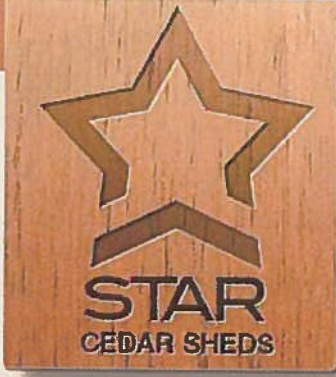

WATCH JUST HOW EASY IT IS TO ASSEMBLE



**Signature Shed**  
*A great all purpose shed.  
Panelized for easy assembly.*



**Deluxe Shed**  
*A Beautifull design with all  
the features one could need.*



**Premium Shed**  
*A terrific and timeless design.  
Built to last generations.*



HOME EDUCATION CENTER OUTDOOR STRUCTURES PATIO PET WHERE TO BUY

LOG IN YOUR CART

**RELATED PRODUCTS**

Check Items to add to the cart or [select all](#)



[Premium Shingle Cedar Shed](#)  
**\$2,149.00**  
[Add to Wishlist](#)



[Deluxe Cedar Shed](#)  
**\$2,089.00**  
[Add to Wishlist](#)



[Signature Cedar Shed](#)  
**\$1,549.00**  
[Add to Wishlist](#)



[Select Cedar Shed](#)  
**\$1,769.00**  
[Add to Wishlist](#)

**COMPARE PRODUCTS**

You have no items to compare.

**MY CART**

You have no items in your shopping cart.



Double click on above image to view full picture



**MORE VIEWS**



**Standard Cedar Shed**

[Email to a Friend](#)

Prices Starting at:

Availability: In stock

**\$2,299.00**

[Be the first to review this product](#)

**Quick Overview**

Our Standard Cedar Shed features exclusive, easy to apply cedar shingle roof panels and its sturdy 2 x 4 construction design is engineered to withstand rain, snow and wind. The all cedar exterior and cedar shingle roof panels mean your shed will look great and last for years, plus your shed can be stained or painted to match your home.

**\*Please Select a Shed Size**

\* Required Fields

-- Please Select --

**\$2,299.00**

Qty:

[Add to Wishlist](#)  
[Add to Compare](#)

[Product Description](#)

[Product Tags](#)

**Details**

Our Standard Cedar Shed features exclusive, easy to apply cedar shingle roof panels and its sturdy 2 x 4 construction

design is engineered to withstand rain, snow and wind. The all cedar exterior and cedar shingle roof panels mean your shed will look great and last for years, plus your shed can be stained or painted to match your home.

Your kit comes complete with all the lumber you need to build your structure as quickly and easily as possible.

- Panelized sections for the walls, roof and floor
- Cedar Trim boards for Facia and corners
- Pre-built doors 45" door opening
- All Hardware and screws for assembly
- Plywood Flooring
- Easy to follow step-by-step instructional video!

**Star Cedar Sheds | Star Lumber LLC**

(888) 659-1832 | PO Box 400 Winlock, WA. 98596

[Check on Your Orders](#) | [About Us](#) | [Customer Service](#) | [Privacy Policy](#)  
[Site Map](#) | [Search Terms](#) | [Advanced Search](#) | [Orders and Returns](#) | [Contact Us](#)

Sign up for our newsletter

© 2012 Star Cedar Sheds. All Rights Reserved.

