

**ARLINGTON COUNTY, VIRGINIA
HISTORICAL AFFAIRS AND LANDMARK REVIEW BOARD
APPLICATION FOR CERTIFICATE OF APPROPRIATENESS**

DATE 1/3/14

Z- _____ - _____ -HD _____ RPC# _____ (TO BE COMPLETED BY STAFF)

DESIGNATED PROPERTY:

Name of Historic District Maywood

Address of Building 2301 N. Fillmore Street, Arlington, VA 22201

OWNER:

Name Hilda Rodrigues

Address (if different) _____

Phone (Home) 703-524-8196

(Work) 51-277-0397

EMAIL: _____

PERSON FILING APPLICATION, IF OTHER THAN OWNER:

Name Ron Hager

Address 2301 N. Fillmore Street Arlington, VA 22201

Phone (Home) 571-277-0397

(Work) _____

Relationship to Applicant Son-in-law

PROJECT ARCHITECT/ENGINEERS/CONTRACTORS:

PURPOSE OF APPLICATION:

Repair (change of materials)

Alteration

Addition

Fence

Demolition

New construction

Relocation

Outbuildings

Tree Removal

Grading

Sign

Other

Will an application related to this property go before any of the following? Board of Zoning Appeals

Planning Commission County Board

Other (please specify) _____

Does the proposed work require a building permit?

YES

NO

Is any demolition anticipated? YES NO

If yes, please describe _____

OVERVIEW OF PROPOSED WORK (ATTACH ADDITIONAL SHEETS IF NECESSARY):

Description: Place a wood storage shed (8' X 10') on side yard area for tools/bikes.

LETTER OF TRANSMITTAL

Historical Affairs & Landmark Review Board
c/o Historic Preservation Program
2100 Clarendon Boulevard, Suite 700
Arlington, VA 22201

Dear Review Board Members:

Enclosed is an application for a Certificate of Appropriateness and the following attachments:

Drawing(s) – Indicate scale on each drawing.

Site Plan / Plat	1" = 30'	_____
Elevation		_____
Floor Plan		_____ _____
Section		_____
Detail	See attached specifications	_____

Photograph(s) – Please indicate number of photographs.

Color	3	Black/White	_____
-------	---	-------------	-------

Material Samples/Manufacturer’s Catalog Cuts – Please describe all material exhibits.

Yardline wood shed specification sheet – To be painted tan with white trim

GAF – Royal Sovereign 3 Tab Shingle sheet – Color: Silver Lining (consistent with home)

YOUR SIGNATURE BELOW CONFIRMS YOUR CONSENT TO THE FOLLOWING:

1. I understand that these materials will be placed in the Historic Preservation Program’s building file for information about my property following the public hearing.
2. I understand it is my responsibility to inform my adjacent neighbors of my building and construction plans for this project.
3. I hereby grant permission to the County’s Historic Preservation Code Inspector to enter my property during the application and construction phases of my project.
4. I hereby grant permission to the County’s Historic Preservation Code Inspector to take photographs of my property, including the existing conditions, during the construction phase, and after the project is completed.

(Signed) 

Date _____

SUBMISSION REQUIREMENTS											
* = REQUIRED 0= MAY BE REQUIRED, CHECK WITH STAFF											
PROJECT	APPLICATION	PHOTOGRAPHS	SITE PLAN	VICINITY PLAN	ELEVATIONS	DETAIL DRAWINGS	FLOOR PLANS	SAMPLE/SPECS	LANDSCAPEPLAN/ ARBORIST REPORT	3-D VIEWS	MODEL
NEW CONSTRUCTION	*	*	*	*	*	*	*	*	*	0	0
ADDITIONS	*	*	*	*	*	*	*	*	*	0	0
PARTIAL/TOTAL DEMOLITION	*	*	*	*	*	0	*	*	*		
DECKS/PORCHES	*	*	*	*	*	*	0	*	0		0
FENCES/WALLS	*	*	*	0	*	0		*	0		
DRIVES/WALKS	*	*	*	0				*	0		
ALTERATIONS	*	*	*	0	*	*	0	*	0		0
SIGNAGE	*	*	0		*	*		*			0
MAJOR LANDSCAPING/REGRAIDING	*	*	*	*	0				*		0
TREE REMOVAL	*	*	*	0					*		

Application Checklist

In order to facilitate the review by the DRC and the HALRB, use the Application Checklist provided below, and please check all that apply.

<p>General</p> <p><input checked="" type="checkbox"/> Application Form (see Appendix D)</p> <p><input checked="" type="checkbox"/> Vicinity / Plat Plan</p> <p><input checked="" type="checkbox"/> Existing Condition Photographs</p> <p>Site Plan</p> <p><input type="checkbox"/> Outline of adjacent buildings</p> <p><input type="checkbox"/> North Arrow / Names of adjacent streets</p> <p><input type="checkbox"/> Required zoning setbacks</p> <p><input type="checkbox"/> Location / type of existing trees of 15" caliper or greater</p> <p><input type="checkbox"/> Location / type of new / replacement trees</p> <p>Elevations</p> <p><input type="checkbox"/> Elevations Scale (1/8" = 1' min)</p> <p><input type="checkbox"/> Existing versus new construction</p> <p><input type="checkbox"/> Dimensions of new work</p> <p><input type="checkbox"/> Height of floors and roof ridge</p> <p>Windows</p> <p><input type="checkbox"/> Type (e.g., double hung)</p> <p><input type="checkbox"/> Size (e.g., 30" wide x 42" high)</p> <p><input type="checkbox"/> Style (e.g., 6 over 1)</p> <p>Exterior Cladding</p> <p><input type="checkbox"/> Type (e.g., wood lap siding)</p> <p><input type="checkbox"/> Size (e.g., 6" weather)</p> <p><input type="checkbox"/> Trim Dimensions</p>	<p>Miscellaneous</p> <p><input type="checkbox"/> Historical Photos / Drawings</p> <p><input type="checkbox"/> County Arborist Report</p> <p><input type="checkbox"/> Perspective Drawings / Renderings</p> <p><input type="checkbox"/> Model</p> <p>Floor Plans</p> <p><input type="checkbox"/> Floor Plan Scale (1/8" = 1' min)</p> <p><input type="checkbox"/> North Arrow</p> <p><input type="checkbox"/> Existing versus new construction</p> <p><input type="checkbox"/> Dimensions of new and existing work</p> <p><input type="checkbox"/> Area of existing new work</p> <p><input type="checkbox"/> Section(s)</p> <p>Drawing Details</p> <p><input type="checkbox"/> Porch rail details (refer to standard)</p> <p><input type="checkbox"/> Wall Section Detail</p> <p><input type="checkbox"/> Eave Detail</p> <p><input type="checkbox"/> Other</p> <p>Catalog Information (Samples and Specifications)</p> <p><input type="checkbox"/> Doors and Windows</p> <p><input type="checkbox"/> Cladding / Siding Materials</p> <p><input type="checkbox"/> Roofing Materials</p> <p><input type="checkbox"/> Other</p>
--	--

Wood Shed

Size – 8' x 10

Color – Tan with white trim

Shingles – Silver Lining (same as home)

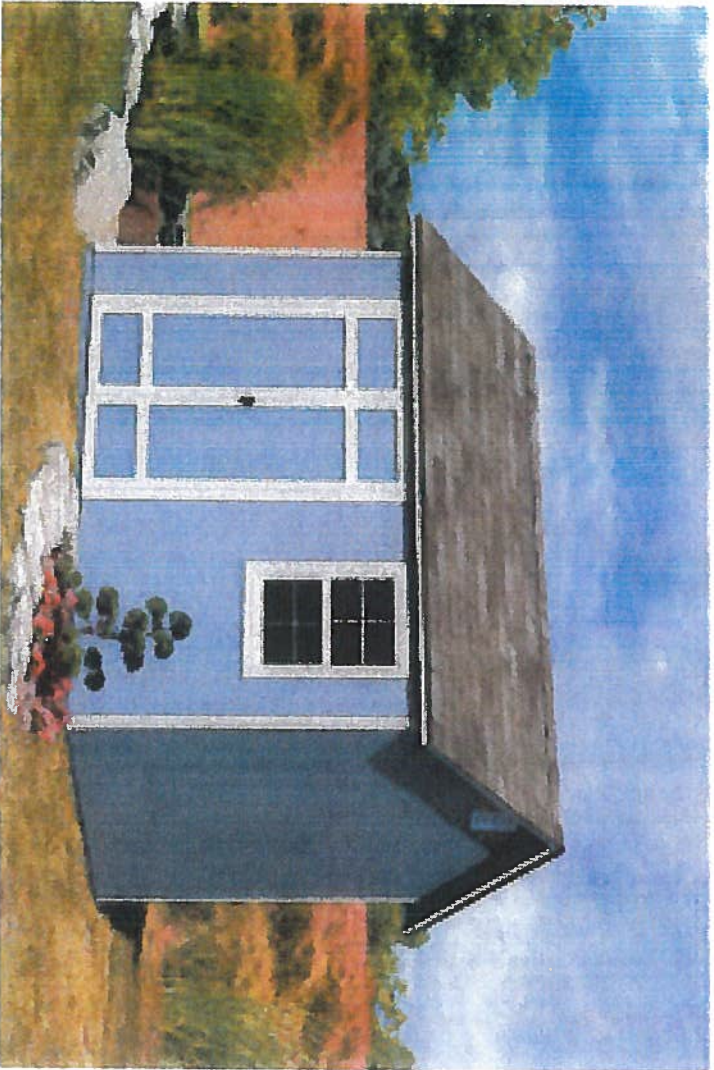

Home » Patio, Lawn & Garden » Sheds »

\$999.99 After \$400 OFF

Brampton 10' x 8' Wood Storage Shed



Compare product

Rated ★★★★★ (out of 3 reviews)

Share this Product:

Item #743975

Features:
Solid 2" x 4" Wood Framing, 606 Cubic Feet of Storage, Window with Screen, Pre-cut and Ready for Assembly

Valid 11/25/13 through 12/29/13. While supplies last.

Your Price **\$999.99**

Shipping & Handling included *

QUANTITY 1

[Add to Cart](#)

Product Demo
 Assembly Manual

[Add to Wish List](#)

[Print this Page](#)



Members Also Viewed



Everton 8' x 12' Wood Storage Shed

★★★★★ (77)
\$1,499.99



Wilmington 12' x 8' Wood Storage Shed

★★★★★ (1)
\$1,499.99

[Product Details](#) [Specifications](#) [Shipping & Terms](#) [Return Policy](#) [Reviews \(3\)](#)

BEFORE ORDERING - Be sure to check your local building and zoning codes and ensure that all appropriate permits have been acquired.

Always check with your local building authority and homeowners association for restrictions/requirements before finalizing your purchase.

At this time orders for this item can not be delivered to Florida addresses

What is relevancy score?
Choose a sort order

The Brampton 10' x 8' Wood Storage Shed by Yardline is the perfect shed to provide the extra space you've been looking for. The Brampton is a gable design building that offers 606 cubic feet of convenient storage space. Extended roof overhangs and stylish gable vents provide an upscale premium appearance. The Brampton doors are 24" wide creating a 48" opening allowing access to a wide variety of lawn and agricultural equipment. A fully functional window adds traditional styling and invites natural lighting while maintaining security for the items stored inside. If beauty, functionality, organization and security are among the attributes you are seeking for your storage building, the Brampton by Yardline fits the bill.

For questions regarding this item, please call Yardline at 1-800-844-9273

- Everything is pre-cut...nothing to saw
- Includes 1 functional 22"W x 30"H windows with screen and lock
- Includes the most solid floor system in it's class. Constructed of treated 2" x 4" framing with 16" joist spacing. OSB decking is an engineered wood product designed for strength, durability and consistency, 5/8" sheets covers the floor frame providing years of safe and dependable storage.
- 6' tall front and back walls are constructed of solid 2x4 lumber and provide ample space for long-handled tools, ladders and more
- Factory primed wood siding is treated to resist decay and termites
- Features pre-assembled, 2 pre-hung 24" doors (generous 48" opening)
- Doors operate on strong piano hinges
- Includes locking T handle and assembly hardware
- Left and Right side roof line extends 6" beyond the walls
- Includes two gable wall vents
- Paint and shingle to match your home or suit your taste (paint & shingles shown, but are not included)
- It is recommended that all seams be sealed with caulking prior to painting
- 606 cubic feet of storage
- Floor size 96" x 120"
- Front and Back wall height 6' (nominal)
- Side wall peak height 9' (nominal)
- Package dimensions: 96"L x 48"W x 15"H
- Total weight approximately 1100 lbs.
- 15-year limited warranty

Assembly Required: All parts are pre-cut and ready for assembly. Assembly requires intermediate carpentry skills and will require 2 people 2 days to complete: 1 day to assemble the shed and 1 day to paint, caulk and shingle the shed.

Furnished by homeowner:

- Approximately 1.5 gallons of exterior latex paint for siding
- Approximately 1 quart of exterior latex paint for trim
- Approximately 1 quart of exterior latex paint for doors
- Approximately 3 tubes of caulk
- 4 bundles of roofing shingles and appropriate nails/fasteners

Tools needed:

- Hammer
- Phillips
- Screwdriver
- Tape measure
- Level
- Stepladder
- Cordless drill
- Painting tools
- Safety Glasses

- **Brand:** Yardline
- **Dimension:** 10 ft. x 8 ft.
- **Floor:** Yes
- **Material:** Wood
- **Model:** 19152-7
- **Shelves:** No

Standard shipping via common carrier is included in the quoted price. Curb side delivery*, signature required. Carrier will call to set up a delivery time. Extraordinary delivery requirements may necessitate an additional fee to the carrier. The estimated delivery time will be approximately 3 - 4 weeks from the time of order.

*Delivery is available to Alaska, Hawaii and Puerto Rico. An additional Shipping and Handling fee will apply to these shipments. This fee will be quoted at checkout. Additional transit time is required.

Once you have received your shipping confirmation email please call Yardline at 1-800 844-9273 to track your order.

Costco.com products can be returned to any of our more than 600 Costco warehouses worldwide.

Membership: We will refund your membership fee in full at any time if you are dissatisfied.

Merchandise: We guarantee your satisfaction on every product we sell with a full refund. The following must be returned within 90 days of purchase for a refund: televisions, projectors, computers, cameras, camcorders, touch screen tablets, MP3 players and cellular phones.

How to Return: For an immediate refund (including shipping and handling), simply return your purchase at any one of our Costco warehouses worldwide. If you are unable to return your order at one of our warehouses, please email customer service or call our customer service center at 1-800-955-2292 for assistance. To expedite the processing of your return, please reference your order number.

If you request an item be picked up for return, the item must be packaged and available for pick up in the same manner as it was delivered.

If your order was delivered "curb side", it will need to be available for curb side pick up.

If the item arrived to you in a box, it will need to be in a box at the time of pick up.

Summary of Customer Ratings & Reviews

Overall Rating ★★★★★ (out of 3 reviews)

Review this product

Share this Product:    

Product Reviews

Rating: ★★★★★

Great shed everything described was included.

dxyraygirl
Location: Mesa, AZ
Date: December 20, 2013

Pros: quick delivery packaged and priced well supershed
Cons: instructions difficult to read at times., my only con.
Model Number: Brampton 10' x 8' Wood Storage Shed
"This shed was exactly what was described The directions at times were difficult to read, so when it states "Assembly requires intermediate carpentry skills and will require 2 people 2 days to complete:" they mean it! or plan on 3 days to complete. The packaging was clean and delivery efficient. Over all very please with this product! No cutting required! :)"

Was this review helpful to you? Yes No (Report Inappropriate Review)

Share this Review:    

Rating: ★★★★★

Impressive Construction

Anonymous
Location: Kirkland, WA
Date: June 11, 2013

Pros: very well engineered; cuts were accurate.
Cons: a few extra 2x4's needed..., a few 2x4's purchased due to minor warpage.
Model Number: Yardline BRAMPTON 10X8 SHED
"I was very happy with this product. All parts had arrived in one large package; truck delivery was timely, and dropped off where we specified in driveway. Instructions were easy to follow and well written. The prime coat on walls looked good. Once floor was built (square and level), everything fit together as designed. It was a lot of work, but very satisfying to put together."

2 of 2 people found this review helpful.

COPYRIGHT BY ALEXANDRIA SURVEYS INTERNATIONAL, LLC THE INFORMATION CONTAINED ON THIS DOCUMENT MAY NOT BE COPIED, REPRODUCED OR ALTERED IN ANY FORM WITHOUT PERMISSION IN WRITING FROM THE COPYRIGHT OWNER.

NOTE: FENCES ARE FRAME.

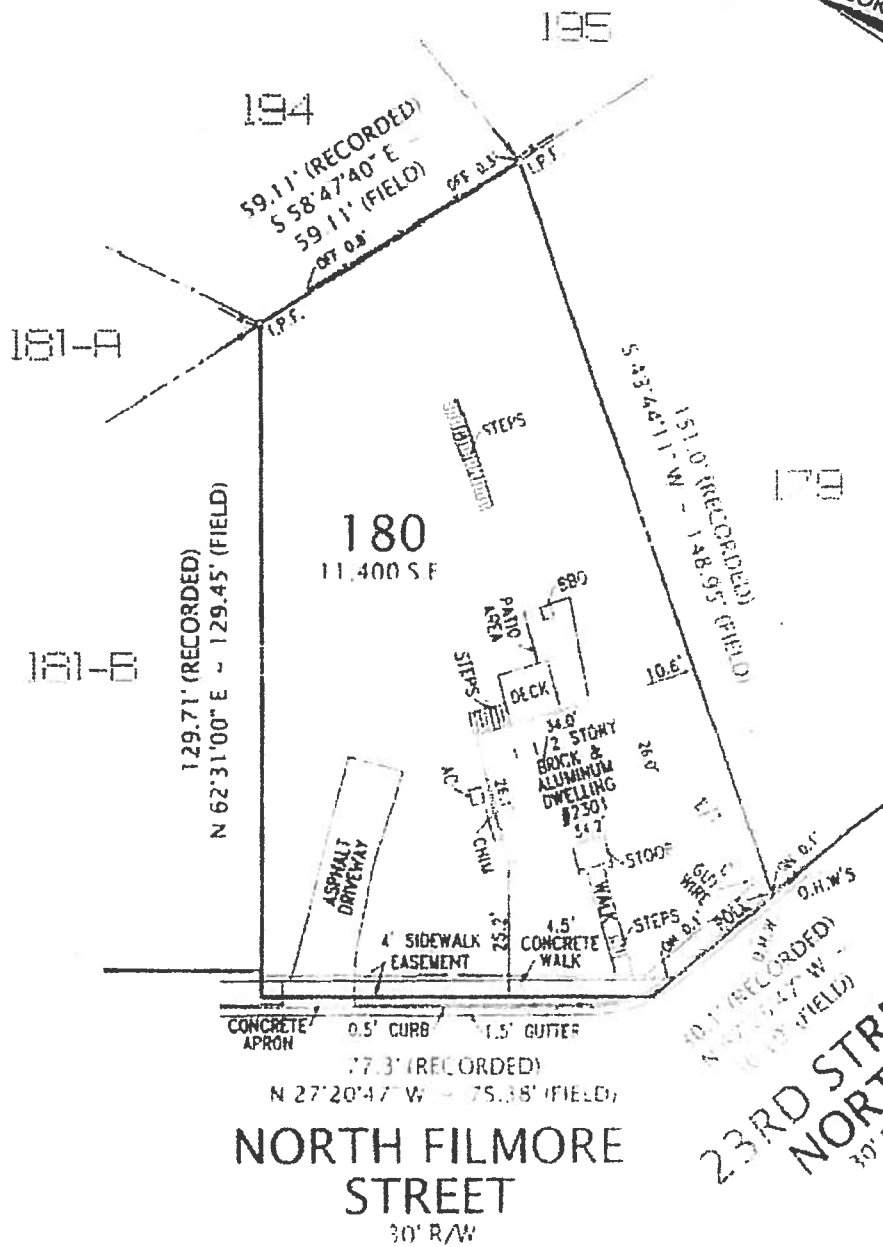

NORTH FILMORE STREET
30' R/W

23RD STREET NORTH
30' R/W

PLAT
SHOWING HOUSE LOCATION ON
LOT 180
3RD ADDITION TO
MAYWOOD
ARLINGTON COUNTY, VIRGINIA
SCALE 1" = 30' OCTOBER 20, 2010

CASE NAME: TREVOR CAVAZLS GRAPHIC SCALE: 0 30 60

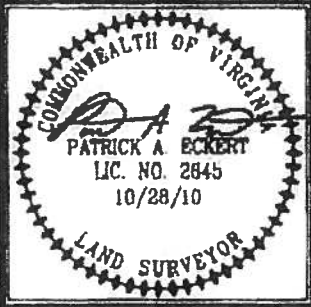

BY PROVISIONS OF THE VIRGINIA CODE, NO CORNER MARKERS SET. BOUNDARY SURVEY NOT PERFORMED. PLAT SUBJECT TO RESTRICTIONS OF RECORDED, TITLE REPORT NOT FURNISHED.

I HEREBY CERTIFY THAT THE POSITIONS OF ALL THE EXISTING IMPROVEMENTS HAVE BEEN CAREFULLY ESTABLISHED BY A CURRENT FIELD SURVEY, AND UNLESS OTHERWISE SHOWN, THERE ARE NO VISIBLE ENCROACHMENTS.

REQUESTED BY:
TREVOR CAVAZLS
ALEXANDRIA SURVEYS INTERNATIONAL, LLC
11,16 WARELL MILL ROAD #102 FAIRFAX VIRGINIA 22030
TEL: 703 768 7764 FAX: 703 768 7764

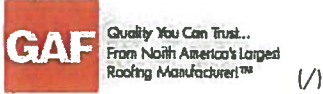

English
(http://www.gaf.c
postal=22201)

Roofing Home (/)> Residential Products (/Roofing/Residential/Products)> Shingles (/Roofing/Residential/Products/Shingles)>
3 Tab (/Roofing/Residential/Products/Shingles/3_Tab)>
Royal Sovereign (/Roofing/Residential/Products/Shingles/3_Tab/Royal_Sovereign)

Spanish
(http://es.gaf.com
postal=22201)

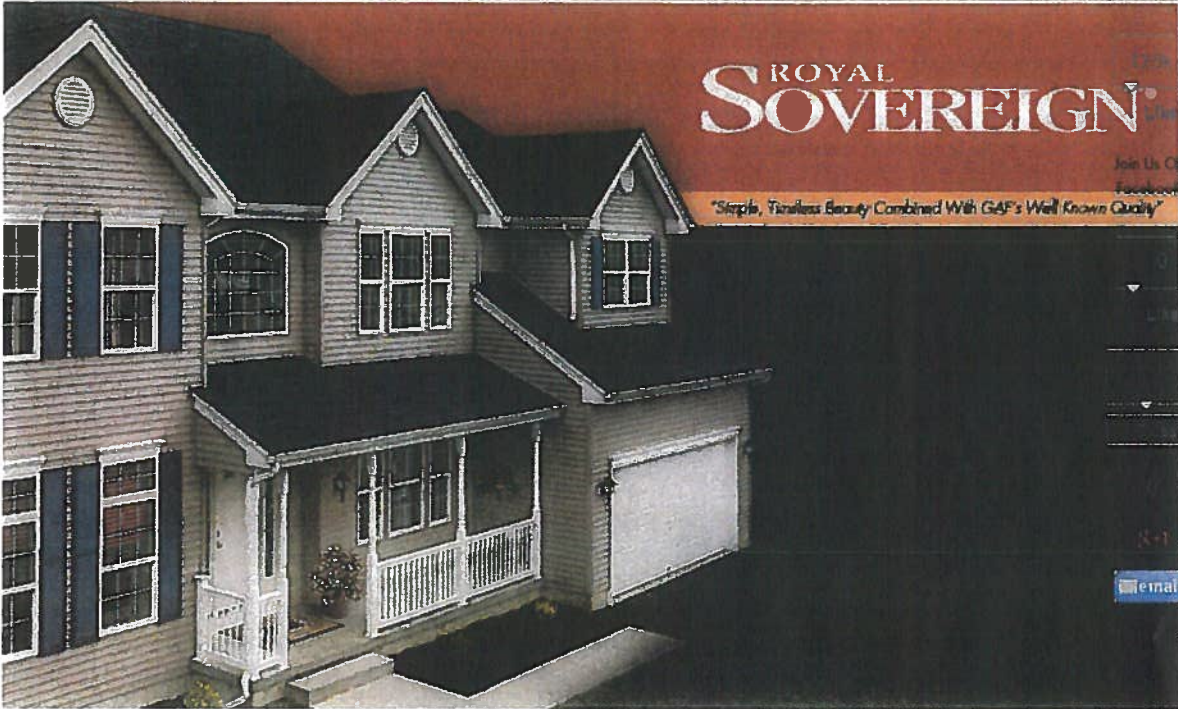

Shingle Features

Shingle Colors

Photo Gallery

(/Roofing/Residential/Products/Shingles/3_Tab/Royal_Sovereign/Features) (/Roofing/Residential/Products/Shingles/3_Tab/Royal_Sovereign/Colors) (/Roofing/Residential/Products/Shingles/3_Tab/Royal_Sovereign/Photo_Gallery) (/Roofing/Residential/Products/Shingles/3_Tab/Royal_Sovereign/Instructions_Warranties_Codes)

Product Reviews

(/Roofing/Residential/Products/Shingles/3_Tab/Royal_Sovereign/Reviews) (/Roofing/Residential/Products/Shingles/3_Tab/Royal_Sovereign/YouTube_Channel) Visit Our YouTube Channel (http://www.youtube.c



BY ALEXANDRIA SURVEYS INTERNATIONAL, LLC THE INFORMATION CONTAINED ON THIS DOCUMENT MAY NOT BE COPIED, REPRODUCED OR ALTERED IN ANY FORM WITHOUT PERMISSION IN WRITING FROM THE COPYRIGHT OW



Shed Location
8' X 10'

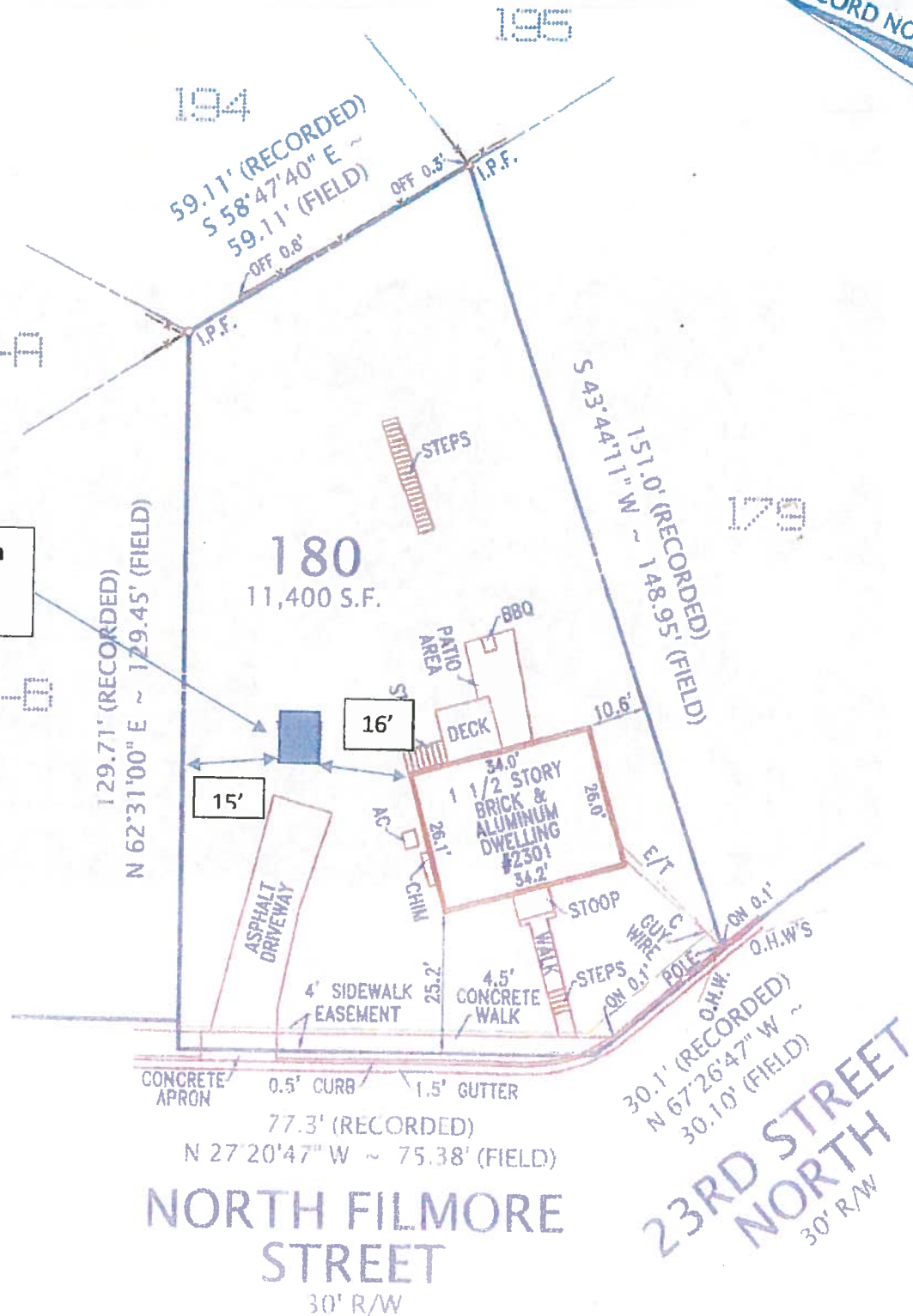

NORTH FILMORE STREET
30' R/W

23RD STREET NORTH
30' R/W

PLAT
SHOWING HOUSE LOCATION ON
LOT 180
3RD ADDITION TO
MAYWOOD
ARLINGTON COUNTY, VIRGINIA

FREE SHIP TO STORE† OR HOME* ON OVER 400,000 ITEMS*. NEED IT NOW? BU



More saving.
More doing.

Your Store:
Brinkman #577 (Change)

PRO Site | Tool & Truck Rental | Installat

Handy Home Products Princeton 10 ft. Wood Storage Shed

Model # 18250-1 Internet # 100350323 Store SKU #

★★★★☆ (128) [Write a Review](#) [Ask & An:](#)

\$749.00 / each

3 in Stock at Brinkman #577
Aisle BW Bay 061
(change pick up store)



PRODUCT SOLD : Online & In Store
Item cannot be shipped to the following state(s): AK,FL

PRODUCT OVERVIEW

The Handy Home Products Princeton 10 ft. x 10 ft. Storage Shed allows you to customize your shed with paint and shingles double doors feature full-length hinges and swivel hasps for easy access to large lawn and garden equipment. The sturdy 2 inclement weather. The free treated wood floor frame is ready for plywood or OSB decking (not included) while the patented

- Assembled dimension: 129 in. W x 124 in. D x 98.50 in. H
- Shed siding is primed and ready for paint. Nails, paint and shingles sold separately
- 705 cu. ft. storage capacity provides space to keep your yard equipment and gardening tools when not in use
- 6 ft. high side walls with 8 ft. high peak creates lots of storage space, all wood is pre-cut and ready to assemble
- Pre-cut for easy assembly with common household tools
- Patented frame design reduced installation time
- Free treated wood floor frame is ready for plywood or osb ,decking not included
- Oriented strand board/asphalt shingles helps to protect against all types of weather
- Large 64 in. wide pre-hung, pre-assembled double doors with continuous hinges for added strength
- Heavy-duty, rust-resistant swivel hasp for added security
- Kit includes simple, illustrated instructions
- 10-year limited warranty
- In stock at select locations

SPECIFICATIONS

Approximate Shed Depth (ft.)

10

Approximate Shed Width (ft.)

