

**SITE PLAN REVIEW COMMITTEE  
MEETING AGENDA**

**DATE:** Thursday, April 12, 2012  
**TIME:** 7:00 – 8:30 p.m.  
**PLACE:** Navy League Building  
2300 Wilson Boulevard  
Arlington, VA 22201

**SPRC STAFF COORDINATOR:** Samia Byrd, 703-228-3525

- Item 1. 1900 Crystal Drive Rezoning, Site Plan Amendment (SP #56) and Site Plan (SP #421) 7:00pm–8:30pm**  
(Crystal City Sector Plan Block J/K. RPC#s 34-026-037; 34-026-038; 34-026-040; 34-026-039; 34-026-040; 34-026-035)  
Planning Commission and County Board meetings to be determined.  
*Aaron Shriber (CPHD Staff)*

The Site Plan Review Committee (SPRC) is comprised of Planning Commission members, representatives from other relevant commissions and several appointed citizens. The SPRC reviews all site plans and major site plan amendments requests, which are submitted to the County Board and the Planning Commission for consideration. The major responsibilities of the SPRC are the following:

1. Review site plan or major site plan amendment requests in detail.
2. Advise the Planning Commission by recommending the appropriate action in regard to a specific plan and any conditions, which it might determine to be necessary or appropriate.
3. Provide a forum by which interested citizens, civic associations and neighborhood conservation committees can review and comment on a particular plan, or the effects that the proposed project might have on the neighborhood.

In order to save copying costs, staff has selectively chosen the reduced drawings to be included in this package. The complete full size drawings are available for review in the Arlington County Zoning Office, 10<sup>th</sup> Floor, Courthouse Plaza, 2100 Clarendon Boulevard and also in the Central Library's Virginia Room, 1015 N. Quincy St., (703) 228-5990.

For more information on the Arlington County Planning Commission, go to their web site  
<http://www.arlingtonva.us/Departments/Commissions/plancom/PlancomMain.aspx?InsLinkID=978>

For more information on the Site Plan public review process, go to the Arlington County Planning Division's web site on Development Proposals/Site Plans  
[http://www.arlingtonva.us/Departments/CPHD/Planning/applications/site\\_plans/CPHDPlanningApplicationsSite\\_plansMain.aspx](http://www.arlingtonva.us/Departments/CPHD/Planning/applications/site_plans/CPHDPlanningApplicationsSite_plansMain.aspx)

To view the current Site Plan Review Committee schedule, go to the web site  
[http://www.arlingtonva.us/Departments/CPHD/Planning/applications/site\\_plans/CPHDPlanningApplicationsSPRCSchedule.aspx](http://www.arlingtonva.us/Departments/CPHD/Planning/applications/site_plans/CPHDPlanningApplicationsSPRCSchedule.aspx)

**ITEM 1**

**1900 Crystal Drive—Rezoning; Site Plan Amendment (SP #56); and Site Plan (SP #421)**

(RPC#s 34-026-037; 34-026-038; 34-026-040; 34-026-039; 34-026-040; 34-026-035)

Charles Monfort SPRC Chair

**SPRC AGENDA: First Meeting—February 21, 2012**

- 1) Informational Presentation
  - a) Overview of Site Plan Amendment, Rezoning and Site Plan Proposal (**Staff**)
  - b) Presentation of Site Plan Amendment, Rezoning and Site Plan Proposal (**Applicant**)
- 2) Land Use & Zoning
  - a) Relationship of project to existing zoning
    - i) Requested modification of use regulations

**SPRC AGENDA: Second Meeting—March 26, 2012**

- 3) Site Design and Characteristics
  - a) Allocation of uses on the site
  - b) Relationship and orientation of proposed building to public spaces and other buildings
  - c) View vistas through site
  - d) Visibility of site or building from significant neighboring perspectives
- 4) Open Space
  - a) Orientation and use of open spaces
  - b) Relationship to scenic vistas, natural features and/or adjacent public spaces
  - c) Compliance with existing planning documents and policies
  - d) Landscape plan (incl. tree preservation)

**SPRC AGENDA: Third Meeting—April 12, 2012**

- 5) Building Architecture
  - a) Design Issues
    - i) Building form (height, massing, tapering, setbacks)
    - ii) Facade treatments, materials, fenestration
    - iii) Roof line/penthouse form and materials
    - iv) Street level activism/entrances & exits
    - v) LEED Score
    - vi) Accessibility
  - b) Retail Spaces
    - i) Location, size, ceiling heights
    - ii) Storefront designs and transparency
    - iii) Mix of tenants (small v. large, local v. national)
  - c) Service Issues
    - i) Utility equipment
    - ii) Venting location and type

- iii) Location and visibility of loading and trash service
- iv) Exterior/rooftop lighting
- 6) Transportation
  - a) Infrastructure
    - i) Mass transit facilities and access
    - ii) Street systems (w/existing and proposed cross sections)
    - iii) Vehicular and pedestrian routes
    - iv) Bicycle routes and parking
  - b) Traffic Demand Management Plan
  - c) Automobile Parking
    - i) Proposed v. required (tenant, visitor, compact, handicapped, etc.)
    - ii) Access (curb cuts, driveway & drive aisle widths)
  - d) Delivery Issues
    - i) Drop offs
    - ii) Loading docks
  - e) Signage (parking, wayfinding, etc.)
- 7) Community Benefits
  - a) Public Art
  - b) Affordable Housing
  - c) Underground Utilities
  - d) Other
- 8) Construction issues
  - i) Phasing
  - ii) Vehicle staging, parking, and routing
  - iii) Community Liaison

**Site Location:** The Crystal City Block Plan application addresses the 9.48 acre Block J/K as identified by the Crystal City Sector Plan. Block J/K is bounded on the north by 18<sup>th</sup> Street South, on the east by Crystal Drive, on the south by 20<sup>th</sup> Street South, and on the west by Jefferson Davis Highway. South Bell Street bisects the block from north to south. The site plan area is a 3.08 acre portion of Block J/K fronting on Crystal Drive.

**Applicant Information:**

**Applicant**  
CESC Mall Land LLC  
2345 Crystal Dr., Suite 1000  
Arlington, VA 22202  
Lisa Marier  
(703) 769-8244  
[lmurier@vno.com](mailto:lmurier@vno.com)

**Attorney**  
Venable, LLP  
8010 Towers Crescent Dr.  
Vienna, VA 22182  
John Miliken  
(703) 760-1600  
[jgmiliken@venable.com](mailto:jgmiliken@venable.com)

**Architect**  
Cooper Carry, Inc.  
625 N. Washington St, Suite 200  
Alexandria, VA 22314  
Katie Peterschmidt  
(703) 519-6152  
[katiepeterschmidt@coopercarry.com](mailto:katiepeterschmidt@coopercarry.com)

**Engineer**

**Landscape Architect**

**LEED Consultant**

Bowman Consulting  
2121 Eisenhower Avenue, Suite 302  
Alexandria, VA 22314  
Scott Delgado  
(703) 683-5781  
[sdelgado@bowmanconsulting.com](mailto:sdelgado@bowmanconsulting.com)

The Office of James Burnett  
550 Lomas Santa Fe Dr., Suite A  
Solana Beach, CA 92075  
James Burnett  
(858) 793-6970  
[jburnett@ojb.com](mailto:jburnett@ojb.com)

Cooper Carry, Inc.  
625 N. Washington St., Suite 200  
Alexandria, VA 22314  
(703) 519-6152  
Lauren Ford  
[laurenperryford@coopercarry.com](mailto:laurenperryford@coopercarry.com)

**Traffic Engineer**

Gorove/Slade Associates, Inc.  
1140 Connecticut Ave., NW  
Suite 600  
Washington, DC 20036  
Daniel VanPelt  
(202) 296-8625  
[Dan.vanpelt@goroveslade.com](mailto:Dan.vanpelt@goroveslade.com)

**BACKGROUND:** The applicant requests approval of the following actions:

- Crystal City Block Plan for Block J/K;
- Amendment to Site Plan #56 for purposes of removing land area from the site plan;
- Rezoning of 1.70 acres from the “C-O” zoning district to the “C-O-Crystal City” zoning district;
- Vacation of 834 square feet of public easement area;
- Site Plan #421 for the purpose of permitting the redevelopment of the Mall III building site with a 24-story office building and interim park.

The applicant has proposed a series of applications for the purpose of permitting the development of a 24-story office building with ground floor retail use. This proposal is the first site plan filed subsequent to the adoption of the Crystal City Sector Plan. In conformance with the provisions of the “C-O-Crystal City” zoning district, any site plan development proposal located on the east side of Jefferson Davis Highway (US Route 1) must include a Crystal City Block Plan (CCBP), which the applicant has filed for the subject block (Block J/K). The site plan amendment (SP #56) is necessary to remove the land area proposed to be redeveloped subject to the proposed site plan (SP #421). A concurrent rezoning is proposed to reclassify only the portion of proposed SP #421 that will be redeveloped with the office building; the area of the interim park will remain zoned “C-O.” Specifically, SP #421 proposes to demolish the Mall III office building (381,328 sf) and replace it with a 24-story building consisting of ground floor retail (10,119 sf) and either 727,120 square feet (Option 1) or 732,763 square feet (Option 2) of office space. The options are differentiated by additional office space on the 24<sup>th</sup> (penthouse) level. The building will be oriented parallel to Crystal Drive and will accommodate the construction of an interim park in the northeast corner of the block, which will remain until that area is subject to a future rezoning to the “C-O-Crystal City” zoning district and an amendment to SP #421 to allow for the redevelopment of that area. If approved, the proposed CCBP and site plan applications will result in the initial redevelopment activity implemented in accordance with the Crystal City Sector Plan.

**The following provides additional information about the site and location:**

Site: The Crystal City Block Plan (“CCBP”) proposal for Block J/K is a 9.48 acre block bounded on the north by 18<sup>th</sup> Street South, on the east by Crystal Drive, on the south by 20<sup>th</sup> Street South, and on the west by Jefferson Davis Highway. The Site Plan Amendment (SP #56) is a 6.41 acre portion of Block J/K and the Site Plan (SP #421) comprises the residual 3.08 acre portion of Block J/K. The site is surrounded by the following land uses:

- To the north: 18<sup>th</sup> Street South and the Crystal Square development (SP #90). The properties are designated “High” Office-Apartment-Hotel and are zoned “C-O” Commercial Office Building, Hotel and Multiple-Family Dwelling Districts and “M-2” Service Industrial Districts.
- To the east: Crystal Drive and the Crystal Park development (SP #167). The properties are designated “Low” Office-Apartment-Hotel and are zoned “C-O-1.5” Commercial Office Building, Hotel and Multiple-Family Dwelling Districts.
- To the south: 20<sup>th</sup> Street South and the Crystal Plaza development (SP #11). The properties are zoned “C-O” Commercial Office Building, Hotel and Multiple-Family Dwelling Districts and “M-2” Service Industrial Districts.
- To the west: Jefferson Davis Highway and the Sheraton-Crystal City (SP #78) and the CEA office building. The properties are zoned “RA-H3.2” Multiple-Family Dwelling and Hotel Districts and “C-2” Service Commercial-Community Business Districts.

Existing Zoning: “C-O” Commercial Office Building, Hotel and Multiple-Family Dwelling Districts.

Proposed Zoning: “C-O-Crystal City” Commercial Office Building, Retail, Hotel and Multiple-Family Dwelling Districts and “C-O” Commercial Office Building, Hotel and Multiple-Family Dwelling Districts.

General Land Use Plan Designation: “High” Office-Apartment-Hotel and “Crystal City Coordinated Redevelopment District” (Note 1).

Neighborhood: The site is located within the Crystal City community.

**Existing Development:** Block J/K currently contains the following uses:

<b>Building</b>	<b>Office</b>	<b>Retail</b>	<b>Hotel</b>	<b>Other</b>	<b>Total</b>
Mall I	210,429 sf				210,429 sf
Mall II	281,087 sf				281,087 sf
Mall III	381,328 sf				381,328 sf
Mall IV	271,304 sf				271,304 sf
Crystal City Marriott			217,128 sf		217,128 sf
Basement &	41,279 sf	15,800 sf	29,000 sf	60,000 sf	146,079 sf

Mechanical					
<b>TOTAL</b>	<b>1,185,427 sf</b>	<b>15,800 sf</b>	<b>246,128 sf</b>	<b>60,000 sf</b>	<b>1,507,355 sf</b>

*Information provided from the applicant's proposed Crystal City Block Plan (Block J/K)*

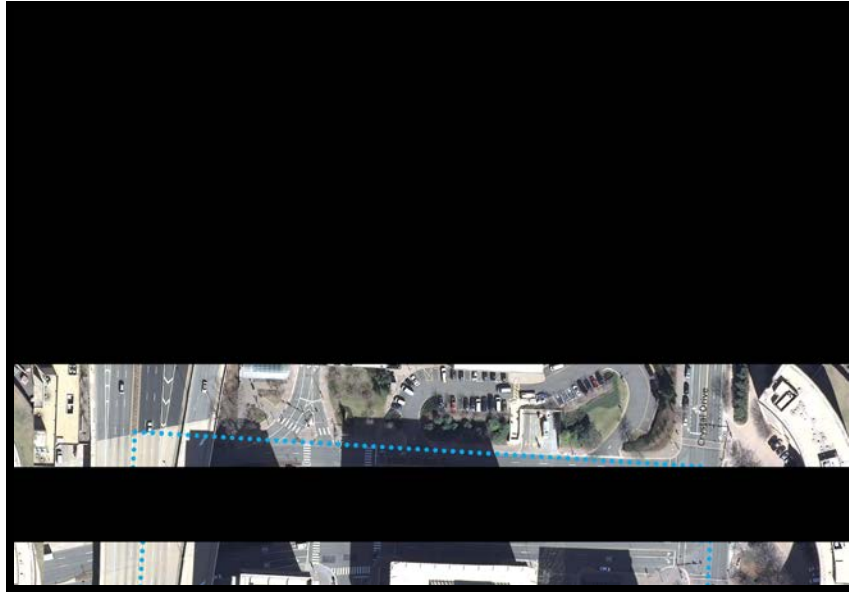

*Source: Crystal City Block Plan (Block J/K) applicant submission*

The existing Mall III building is situated parallel to Crystal Drive with surface parking on the north and south sides of the building that connect to an at-grade drive through lane that the building projects over top of. Though the primary pedestrian entrance to the building is provided from the Center Park portion of the block, streetscape improvements are provided along Crystal Drive, 18<sup>th</sup> Street South and 20<sup>th</sup> Street South that facilitate the movement of people past this block. Along Crystal Drive, the streetscape consists of an approximately 30-foot wide section with an approximately 10-foot wide clear walkway zone (an entrance to the Crystal City Underground and tree wells flanking the sidewalk disrupt this area); adjacent to 18<sup>th</sup> Street South, the streetscape consists of an approximately 35-foot wide section with an approximately 5-foot wide clear walkway zone (a raised garage ventilation shaft consumes a large portion of this area); and along 20<sup>th</sup> Street South, the streetscape contains an approximately 16-foot wide section with an approximately 10-foot wide clear walkway zone. Access to the surface parking, loading activities, refuse collection, and garage entrances are provided from curb cuts along 18<sup>th</sup> Street South and 20<sup>th</sup> Street South. The building's north elevation is oriented towards the block's Center Park area and a pocket park is provided in the southeast corner of the site near the intersection between Crystal Drive and 20<sup>th</sup> Street South.

A major feature of the block is the difference in the finished grade between Crystal Drive (elevation 36 feet) and South Clark Street (elevation 66 feet), with the Center Park area of the block between Crystal Drive and South Bell Street developed at an elevation of 53 feet. This grade differential defined the development of the block whereby the Center Park portion of the block was established at a finished grade of 53 feet with the lobbies of the Mall II, Mall III and Mall IV buildings oriented around this park, but that their respective opposite elevations dropped down to the adjacent finished grade that increases from 36 feet along Crystal Drive up to 53 feet



along South Bell Street. The resulting effect is that the Center Park area is approximately 17 feet above the finished grade of the proposed site plan area. The Mall II and Mall IV buildings present a much greater increase in grade, as is displayed by the retaining walls located at the back of the sidewalk along 18<sup>th</sup> Street South and 20<sup>th</sup> Street South.



*Mall II, III and IV buildings from Center Park*



*Mall III and Mall II building from across 18<sup>th</sup> Street South*



*Garage entry from 20<sup>th</sup> Street South with Center Park above*

**Development Potential:**

Site Plan Area <sup>1</sup> : 3.08 ac (133,956 sf)	DENSITY ALLOWED/TYPICAL USE	MAXIMUM DEVELOPMENT
<b>Existing Zoning</b>		
"C-O" By-Right	One-Family Dwellings: 6,000 sf/lot; or Office Use: .6 FAR	22 lots; or 80,373 sf
"C-O" Site Plan	Office, Commercial and Hotel: 3.8 FAR; or	509,032 sf; or

	Multiple-Family Dwellings: 4.8 FAR	642,988 sf
<b>Proposed Zoning<sup>2</sup></b>		
“C-O-Crystal City” By-Right	Places of Worship; or Office Use: .6 FAR	12 lots; or 80,373 sf
“C-O-Crystal City” Site Plan	Office, Retail, Hotels and Multiple-Family: in accordance with the provisions of the Crystal City Sector Plan	In accordance with the provisions of the Crystal City Sector Plan

<sup>1</sup> The site area for Site Plan #421 consists of a 3.08 acre portion of Crystal City Block J/K.

<sup>2</sup> Though SP #421 contains 3.08 acres, only 1.7 acres of this area will be rezoned to the “C-O-Crystal City” zoning district. The remaining 1.38 acres that comprise SP #421 will remain zoned “C-O.”

**Proposed Development:** The following table sets forth the preliminary statistical summary for the proposed site plan:

	<b>Proposed</b>
<b>Site Area</b>	
Site Plan Amendment (SP #56)	279,282 sf (6.41 ac)
Rezoning	74,194 sf (1.70 ac)
Site Plan (SP #421)	133,956 sf (3.08 ac)
Public Easement Vacation Request	834 sf (.02 ac)
<b>Density<sup>1</sup></b>	
Site Plan Amendment (SP #56)	1,126,027 sf 4.03 FAR
Site Plan (SP #421)—Option 1	737,238 sf 5.50 FAR 9.94 FAR (effective)
Office	727,120 sf
Retail	10,119 sf
Site Plan (SP #421)—Option 2	742,881 sf 5.55 FAR 10.01 FAR (effective)
Office	732,763 sf
Retail	10,119 sf
“C-O-Crystal City” Max Permitted	Based upon Crystal City Sector Plan
<b>Average Site Elevation</b>	41.7 ft
<b>Height</b>	
Total Height	297.55 ft
AMSL	339.25 ft
Main Roof	274.13 ft
AMSL	315.83 ft
Penthouse	21.34 ft
AMSL	337.17 ft
Canopy	2.08 ft
AMSL	339.25 ft
<b>“C-O-Crystal City” Max Permitted</b>	300 ft
<b>Parking<sup>2</sup></b>	
<b>Office</b>	
Standard Spaces	496 spaces
Tandem Spaces	120 spaces
Compact Spaces	93 spaces
Van Pool Spaces	8 spaces
Accessible Spaces	12 spaces



Accessible Van Spaces	4 spaces
Parking Provided	613 spaces
Option 1	1 space/1,187 sf
Option 2	1 space/1,196 sf
Parking Provided (w/tandem)	733 spaces
Option 1	1 space/992 sf
Option 2	1 space/1,000 sf
Min. Office Required Parking Ratio	1 sp/1000 sf
Min. Office Required Parking Spaces	
Option 1	728 spaces
Option 2	733 spaces
<b>Retail</b>	
Standard Spaces	10 spaces
Compact Spaces	0 spaces
Accessible Spaces	0 spaces
Accessible Van Spaces	1 spaces
Parking Provided	11 spaces
Min. Retail Required Parking Ratio	1 sp/1000 sf
Min. Retail Required Parking Spaces	11 spaces
<b>Building Tower Coverage</b>	
Proposed	63.7%
Maximum Permitted	85%
<b>LEED</b>	Silver (v.2009 Core & Shell)

<sup>1</sup> Floor area ratio (FAR) calculation is based upon the proposed site plan area (133,956 sf). An effective FAR calculation has been provided for reference that is based upon the rezoning site area (74,194 sf) which does not include the area of the interim park.

<sup>2</sup> Includes 102 existing parking spaces that are located within the site plan area underneath the proposed interim park.

**Site Plan #56:** Block J/K is subject to SP #56, which was approved by the County Board on July 15, 1967 (Z-1882-67-1). The site plan was originally approved on a site area of 500,000 square feet with a site layout consisting of five office buildings, a motel, and a theater.

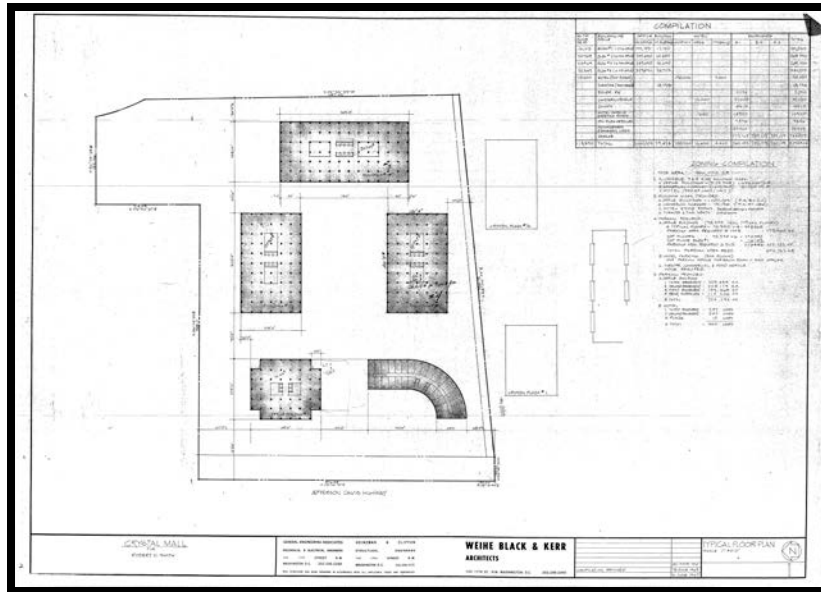

Source: Arlington County Zoning Division

The site layout of SP #56 has remained the same, though the site area has been decreased and the amount of density has been increased throughout the years by way of site plan amendments approved by the County Board. As proposed with this amendment to SP #56, 133,956 square feet (3.08 acres) will be removed from the site area resulting in a site area of 279,282 square feet (6.41 acres). Though the resulting density of SP #56, as proposed (4.03 FAR) will exceed that permitted in the “C-O” zoning district (3.8 FAR), the amount of residual density is in conformance with that approved by the County Board through various site plan actions. Further, the removal of land area from SP #56 will not prohibit the remaining properties from complying with their applicable site plan approved conditions. In association with this site plan amendment request, the applicant should provide an as-built site plan that is a further refinement of the certified survey plat included in the site plan document for the purpose of providing a detailed catalogue of the uses remaining with SP #56. This document would be used by the County as the governing site plan over the residual parcels in SP #56 and would provide clarity for the building operators and County regarding the operation of these buildings according to the applicable conditions of approval.

**Density and Uses:** The entire J/K block is currently zoned “C-O” and is subject to Site Plan #56, which permitted the development of four office buildings, a hotel and a theater, as well as retail uses located within the portion of the Crystal City Underground that traverses the block. As proposed, the amendment to SP #56 seeks to remove land area from the site plan, resulting in a residual site area for SP #56 of 6.41 acres; no other changes aside from the removal of land area are associated with this site plan amendment request. To permit the redevelopment of the Mall III office building site, the applicant proposes to rezone 1.70 acres from the “C-O” zoning district to the “C-O-Crystal City” zoning district and to create a new site plan (SP #421) for this area that would be removed from SP #56. The areas of Block J/K subject to these rezoning, site plan amendment and site plan requests are as depicted below:

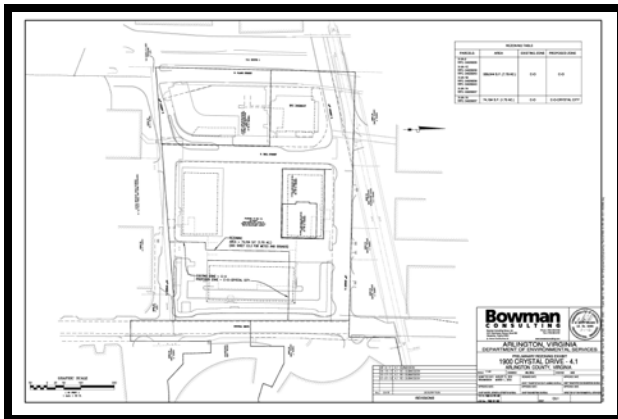

Source: Site Plan #421 applicant submission

**REZONING**

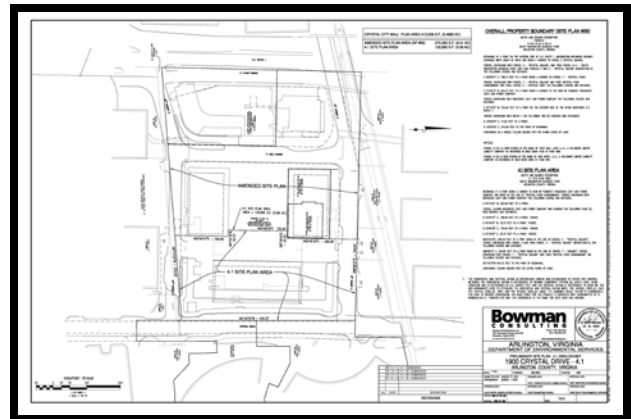

Source: Site Plan #421 applicant submission

**SITE PLAN AMENDMENT & SITE  
PLAN AREA**

The Crystal City Sector Plan provides recommendations for the redevelopment of whole blocks (primarily for those located on the east side of Jefferson Davis Highway) by prescribing certain form based parameters for redevelopment including, among others, height, tower coverage, tower separation and bulk angle plane. A rezoning of a portion of the proposed site plan area

(SP #421) is requested to reclassify 1.70 acres from the “C-O” zoning district to the “C-O-Crystal City” zoning district. As the site is located on the east side of Jefferson Davis Highway, a Crystal City Block Plan is required, which has been submitted by the applicant. Density is not limited in the “C-O-Crystal City” zoning district, though the actual amount of density permitted for each block through redevelopment efforts such as that proposed here, is limited by the form based parameters that affect how much building mass can be located on a block while meeting these form based requirements. As such, the applicant proposes the construction of a 24-story building (297 feet tall) consisting of 10,119 square feet of ground floor retail uses and 727,120 square feet (Option 1) or 732,763 square feet (Option 2) of office space. The amount of density and the uses of the building are in conformance with the Crystal City Sector Plan’s recommendations for this portion of the subject block (Block J/K).

**Site and Design:** Block J/K is fully developed with four office buildings, a hotel, a theater, retail uses located within the portion of the Crystal City Underground that traverses the block, and a park located between the Mall II, III and IV buildings. A common underground parking structure consisting of 1,887 parking spaces serves the uses on the block. As proposed, the applicant proposes to demolish the 122-foot tall 381,328 square foot Mall III building and associated underground parking spaces, and to redevelop this area with a 24-story office building with ground floor retail uses and an interim park in the northeast corner of the block. Associated parking spaces (744 spaces) will be provided in six levels of structured parking (five below grade levels and one level at grade), which is three more levels of parking than currently exists within this portion of the block.

Providing active ground floor uses, including adjacent to Center Park, is a major recommendation of the Crystal City Sector Plan as it is these uses that will contribute to the viability of the type of active urban environment that is envisioned for Crystal City. Because of the significant grade differential between Crystal Drive and the Center Park, the building has been designed with a two-story lobby on the eastern side of the building flanked by retail uses fronting on Crystal Drive and a lobby flanked by flexible retail/office uses on the western portion of the building adjacent to the existing, and future, Center Park area. Access to the underground garage, which will connect to the existing garage underneath the block and make use of 112 existing spaces in the northern portion of the site plan area, will be provided from 18<sup>th</sup> Street South and 20<sup>th</sup> Street South. The existing points of access to the garage will be maintained which will provide access to the existing and new levels of the garage. Access to the vanpool parking spaces on the G-1 level of the building is proposed by way of a new entrance from 20<sup>th</sup> Street South and a new exit from 18<sup>th</sup> Street South. All of the loading and refuse collection activities will occur within the building with access to this area provided from 20<sup>th</sup> Street South.

Streetscape improvements will be provided along the site plan area’s frontage on 18<sup>th</sup> Street South (minimum 16.5 feet wide with a minimum 6 foot wide clear walkway zone), Crystal Drive (minimum 15 feet wide with a minimum 6 foot wide clear walkway zone), and 20<sup>th</sup> Street South (minimum 18 feet wide with a minimum 6 foot wide clear walkway zone) including the provision of on-street parking on 18<sup>th</sup> Street South and Crystal Drive. A major aspect of this site plan proposal is the creation of a park in the northern portion of the site plan area that will be provided for an undetermined amount of time until a future building is approved for construction in that area. The design of this park presents an opportunity for passive recreational uses and a

passageway from Crystal Drive and 18<sup>th</sup> Street South into the Center Park area located internal to the block. Accessible pathways and a jump elevator are proposed to facilitate the movement of people through this area. The building has been designed to integrate with the existing Center Park in both its current configuration and as proposed once the Mall IV building is removed at some point in the future.

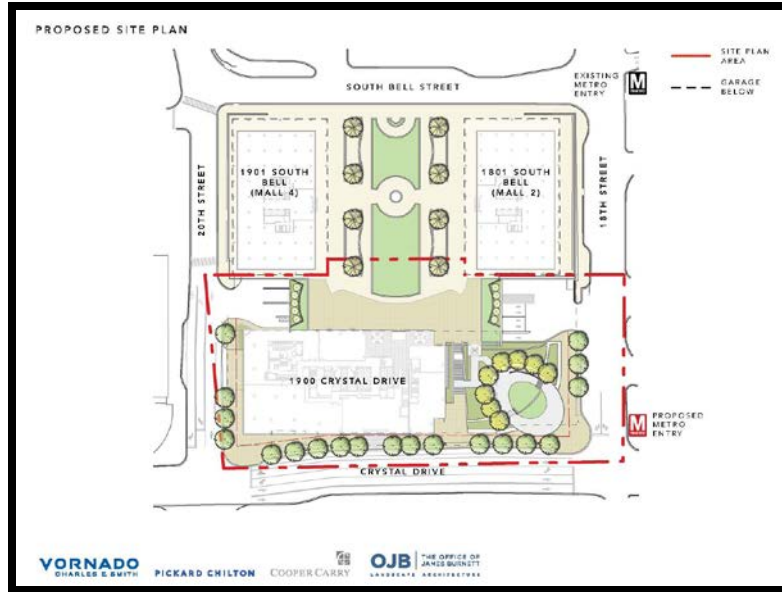

Source: Site Plan #421 applicant submission

The 24-story building (297 feet) has been designed with distinctive elements for the purpose of providing the appearance of base, tower and top elements. A glass curtain façade consisting of vision glass with spandrel glass headers will be employed, with metal panels and screens shielding the service related portions of the building at the ground floor. The uppermost level (24<sup>th</sup> floor) contains the penthouse and additional office space, which may be provided as proposed with Option 2. A metal canopy extending from the penthouse level will project from the roof in a southerly fashion with tie-back supports anchored above the 21<sup>st</sup> level of the building. It is this canopy, notched façade elements and terraces at levels 3, 21 and 24 that attempt to provide visual interest for this building that will clearly differentiate itself from the architecture of the other buildings on the subject block and elsewhere in Crystal City.

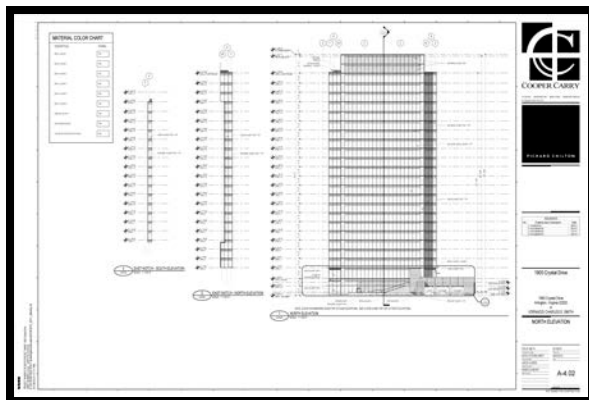

Source: Site Plan #421 applicant submission

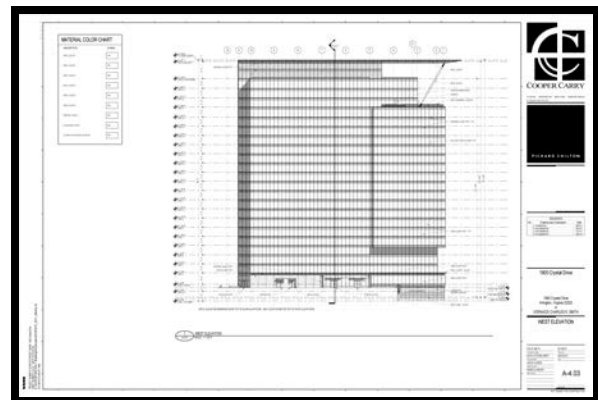

Source: Site Plan #421 applicant submission

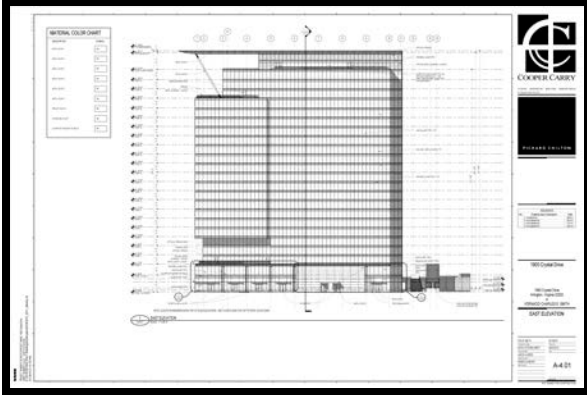

Source: Site Plan #421 applicant submission

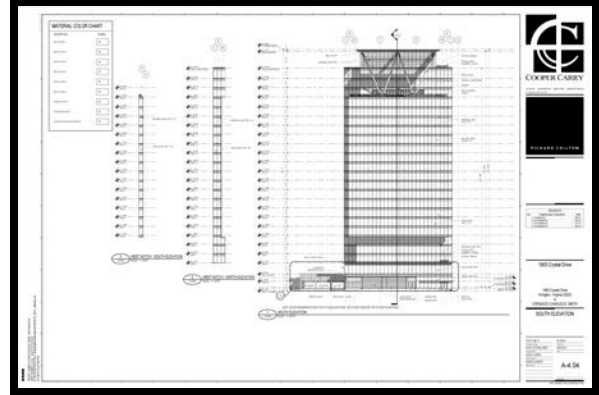

Source: Site Plan #421 applicant submission

**Crystal City Sector Plan Design Guidelines:** Section 3.11 of the Crystal City Sector Plan provides Design Guidelines for use as reference in the redevelopment of Crystal City. These guidelines recommend that all new and substantially renovated buildings incorporate a design scheme that provides a distinct podium, middle and top. As defined by the Crystal City Sector Plan, the podium consists of the lower five to six stories of the building, while the remaining stories consist of the middle and top elements that comprise the building's tower. The middle consists of those stories above the podium, but excluding the top elements that are defined as the upper two to four stories. The Design Guidelines include the following categories:

**Maximum Allowable Height:** The Crystal City Sector Plan recommends that the combined height of the podium and tower for development of the subject site should not exceed 300 feet as measured per the requirements of the Zoning Ordinance. The Zoning Ordinance defines building height as the measurement of the vertical distance of the building from the average elevation of the site to the highest point of the roof surface. The average site elevation for the site plan area is 41.7 feet; therefore, no portion of the building can exceed an elevation of 341.7 feet. The proposed building is 297.55 feet, which is an elevation of 339.25 feet.

**Minimum Frontage Requirements:** The Crystal City Sector Plan recommends that the podium should engage the Recommended Build-to-Line (RBL) within zero to two feet for a minimum of 80% of the street frontage and that no portion of the building should be located greater than ten feet from the RBL. The proposed building has an RBL on Crystal Drive and 20<sup>th</sup> Street South and engages the RBL for greater than 80% on both street frontages. A notch in the proposed building's northeast corner is recessed approximately 20 feet from the RBL, which is in excess of the ten foot setback suggested by this guideline.

**Required Building Frontage:** The Crystal City Sector Plan recommends that every building should have at least one podium frontage on an RBL for a minimum of 65 feet along the RBL. The proposed building has its podium fronting on an RBL on Crystal Drive and 20<sup>th</sup> Street South for greater than 65 linear feet on each street frontage.

**Encroachment:** The Crystal City Sector Plan recommends that no building should encroach within the public right-of-way or any open spaces, with the exception of building frontage elements such as awnings, canopies, bays, blade signage and other similar features. No portion of the proposed building encroaches into the public right-of-way or any open space.

Podium Height: The Crystal City Sector Plan recommends that the maximum height of any podium (first five to six floors of the building) should not exceed 65 feet. The first two floors of the proposed building comprise the podium, which is 30.3 feet in height.

Architectural Features Encroachment: The Crystal City Sector Plan recommends that buildings targeted for inclusion of architectural features may permit encroachments of up to four feet beyond the RBL for one-third of the building's frontage. The proposed building is not targeted for inclusion of architectural features.

Podium Separation Requirement: The Crystal City Sector Plan recommends that buildings provide a minimum podium separation of 40 feet, except when podiums are separated by an alley or other vehicular way where a 25 foot separation can be provided. The proposed building's podium is located approximately 70 feet from the Mall II and IV buildings. The future building to be located in the northeast quadrant of the block will need to be situated at least 40 feet from the proposed building's podium, which can be accomplished without impacting the jump-elevator or staircase that is proposed with the interim park.

Base Frontage: The Crystal City Sector Plan recommends that the ground floor of the podium base should be distinguished from other stories of the building by providing a pedestrian friendly quality with a greater floor-to-ceiling height than other floors. Because of the grade differential between Crystal Drive and the Center Park portion of the block, the building has been designed with a podium that engages the sidewalk along Crystal Drive and the Center Park portion of the block. On the east façade, the podium presents itself as a two-story element (21 foot floor-to-floor height) with a lobby and retail entrances from Crystal Drive. The second level of the podium (14 foot floor-to-floor height) is oriented towards the Center Park portion of the block with lobby and flexible retail/office use entrances from this area.

Top of the Podium: The Crystal City Sector Plan recommends that the top of the podium should have a horizontal architectural unity to differentiate this portion of the building from the tower. The proposed building proposes recessed building terraces and a metal canopy above the second floor to separate the podium from the tower. Though the canopy is provided around the entirety of the building, the recessed portion between the podium and tower are only present in the southern half of the proposed building's podium.

Location of Parking in Podiums: The Crystal City Sector Plan recommends that any parking provided within the podium should be screened with active building liners and that garage entry doors should not exceed 25 feet in width. Vanpool parking is proposed within the first floor of the building, though this area is located in the western portion of the proposed building beneath the second floor and the Center Park portion of the block and will not be visible from public view. The existing garage entrances on the north and south sides of the block will be utilized and an additional point of access will be provided to access the vanpool spaces in the first floor of the proposed building. Loading and refuse areas will be accessed from the south side of the building. The doors for each of the three garage doors on the north and south sides of the block

will be approximately fifteen feet wide while the two service areas (loading and refuse collection) will each be 25 feet wide.

**Tower Separation:** The Crystal City Sector Plan recommends that towers maintain a minimum separation of 60 feet. The proposed building's tower will be located approximately 70 feet from the Mall II and Mall IV buildings. The future building to be provided in the northeast quadrant of the site will need to situate its tower 60 feet from the proposed building's tower, which can be accomplished without impacting the jump elevator or staircase to the Central Park portion of the block that is proposed with the interim park.

**Tower Coverage:** The Crystal City Sector Plan recommends that tower coverage (the percentage of tower coverage as measured above the fifth floor) for the proposed site plan area not exceed 85%. The proposed tower coverage for the site plan is 63.7%.

**Forming Towers:** The Crystal City Sector Plan recommends that tower massing for each building be designed to permit light, air and views to penetrate into and through each block. To accomplish this, the Sector Plan recommends that commercial office floor plates above the podium not exceed 35,000 square feet up to 250 feet of height and not exceed 30,000 square feet above 250 feet of height. The proposed building has floor plates of varied sizes, but none of the floors below 250 feet in height exceeds 33,576 square feet and no floor above 250 feet exceeds 27,443 square feet.

**Building Tops:** The Crystal City Sector Plan recommends that each building's top (upper two to four floors of the tower) provide a distinctive treatment to differentiate this portion of the building from its other parts. The proposed building's top (floors 21-24) is differentiated from the rest of the building by providing stepbacks in the southern half of the top above the 20<sup>th</sup> and 23<sup>rd</sup> floors, incorporation of spandrel glass panels for the entirety of the 24<sup>th</sup> floor, provision of a terrace above the 21<sup>st</sup> floor, and through the inclusion of a building canopy that rises 2.08 feet from the north side of the building to the south side.

**Mechanical Penthouse:** The Crystal City Sector Plan recommends that all penthouse structures should be setback from the edge of the roof at a distance no less than the height of the wall and should include an enhanced façade treatment. The proposed building's penthouse (24<sup>th</sup> floor) is setback from the lower floor on the east, south and west elevations. This penthouse includes both mechanical equipment as well as the option for occupiable office space. As the penthouse is a component of the building's top, it will be skinned in a manner to differentiate itself from the rest of the building, but not in a way that is uncharacteristic with the overall architectural theme of the building.

**LEED:** The applicant has designed the building to achieve LEED Silver certification (v. 2009—Core and Shell).

**Transportation:** The site is located within the Central Business District of Crystal City, which is well served by local and regional transportation networks.



The Department of Environmental Services (DES) collected daily traffic count data for a number of locations proximate to the site.

<b>Historic Daily Traffic Volumes</b>		<b>2005</b>	<b>2007</b>	<b>2009</b>
<b>20th St. S.</b>	between Jeff Davis Hwy & Crystal Dr	-	4,650	4,850
<b>Crystal Dr.</b>	between 20th St. and 23rd St.	9,400	9,050	8,650
<b>Crystal Dr.</b>	between 18th St. and 20th St.	-	11,200	9,850

Street Network

The project site is located on the eastern side of block “K” within the Crystal City Sector Plan (Crystal City Sector Plan). Block “K” is bounded by South Ball Street to the west, 18<sup>th</sup> Street South to the north, Crystal Drive to the east and 20<sup>th</sup> Street South to the south. The Crystal City Sector Plan classifies Crystal Drive, 18<sup>th</sup> Street South and 20<sup>th</sup> Street South as Type A (Retail-Oriented Mixed-Use Arterial) streets. South Ball Street is classified as a Type B (Urban Mixed-Use Arterial) street. While Crystal Drive 18<sup>th</sup> Street South and 20<sup>th</sup> Street South are all classified as Type A arterial streets, the Crystal City Sector Plan proposes different cross sections for each street. The table below summarizes the proposed street cross sections for the street adjacent to the project.

<b>Street</b>	<b>Typology</b>	<b>Curb-to-Curb Width</b>	<b>Number of Travel Lanes</b>	<b>Transit Lane</b>	<b>On-Street Parking</b>	<b>Bike Lane</b>
<b>Crystal Dr.</b>	Type A	59 feet	3	NB	SB	SB
<b>18th St. S.</b>	Type A	75 feet	4	Center WB	EB	EB/WB
<b>20th St. S.</b>	Type A	61 feet	4	None	None	EB/WB

*Crystal Drive:*

The project proposes reconstructing the curb between 20<sup>th</sup> Street South and 18<sup>th</sup> Street South to provide a curb-to-curb width of 59 feet. The initial proposal for this improvement, as depicted in 4.1 site plan materials, conflicted with the recommendations of the Crystal City Sector Plan as it would require the road to shift eastward onto adjacent property. The applicant has revised the site plan materials to accommodate the full 59 foot section of Crystal Dive by shifting the road westward onto the subject property; thereby alleviating impacts on adjacent properties and existing mature vegetation.

*18<sup>th</sup> Street South:*

The project proposes to reconstruct 18<sup>th</sup> Street South to provide an interim width of 55 feet. The interim cross section would provide 2 travel lanes in each direction and on-street parking adjacent to the project on the south side of the street between the sidewalk and the eastbound travel lane. To achieve the ultimate 75-foot curb-to-curb width proposed in the Crystal City Sector Plan, the northern curb would have to be moved approximately 20 feet, providing the proposed westbound transit lane and room for the proposed bike lanes. Staff is evaluating the location of the southern curb proposed by the project to ensure it is consistent with the Crystal City Sector Plan. If the southern curb location set by this project is in the wrong location, it could have an impact on the Metro Market Square park/open space proposed for Block G-2.

### *20<sup>th</sup> Street South:*

The project proposes to reconstruct 20<sup>th</sup> Street South to provide a width of 54.5 feet along the site's frontage. The cross section would provide 2 travel lanes in each direction and on-street parking along the south side of the street. Given the proposed garage and loading entrance which would take up over 50% of the block frontage, the project does not propose on-street parking on the northern side of the street, rather the area that would have been used for on-street parking (5.5 feet) has been incorporated into the streetscape. This maintains a building location along 20<sup>th</sup> Street South that is consistent with the Crystal City Sector Plan while reallocating some of the area for on-street parking for sidewalk area.

### *Streetscape and Sidewalks*

The Crystal City Sector Plan identifies appropriate streetscape cross sections for each sidewalk within Crystal City. The Crystal Drive and 18<sup>th</sup> Street frontage of the project are identified as 15 to 18 feet – commercial/mixed sections. The 15 to 18 foot section provides a minimum 6-foot street tree and furniture zone and a 6-foot minimum clear sidewalk with additional room for a café/shy zone. For 20<sup>th</sup> Street South the Crystal City Sector Plan proposes an 18 to 22 foot – commercial/mixed section. The 18 to 22 foot section provides a minimum 6-foot street tree and furniture zone and a 6-foot minimum clear sidewalk with additional room for a wider café/shy zone

### *Transit Access*

The project site is currently well served by transit, and with planned transit improvements, the area will be accessible by transit to a wider area than at the present time. The site is within a few hundred feet of both the Crystal City Metro station and the Crystal City VRE station. The Crystal City Metro station is served by the Blue and Yellow lines and has an average weekday entry/exit volume of 29,400 passengers. The VRE station is served by the Manassas and Fredericksburg lines, with 30 minute headways during peak periods.

In addition to train service, the area is well served by bus lines. The Metrobus 9S, 10A and E, and 16H routes stop within a short walk of the site. The area is also served by routes operated by Omniride and Fairfax Connector, providing regional transit services to the area.

In addition, the Crystal City Sector Plan proposes high frequency transit along Crystal Drive with the construction of the Crystal City/Potomac Yard transitway, with a stop just north of the site at 18<sup>th</sup> Street South. The transitway is proposed to provide service between the Braddock Road Metro station (in Alexandria) and the Pentagon City Metro station. The proposed Columbia Pike Streetcar will link with the transitway in Pentagon City.

### *Bicycle Access*

The site is well served by on-street and shared bike lanes with connections to the area's regional trail network. To further support cycling, Crystal City and Pentagon City were Arlington's first neighborhoods with Capital Bikeshare stations providing access to the bike share network. The Crystal City area currently has 10 Capital Bikeshare stations accessible to the public.

The project proposes providing 12 on-street bicycle parking spaces and 144 bicycle parking spaces in the garage supporting employees and visitors.

## DISCUSSION

**Modification of Use Regulations:** The following modifications to Zoning Ordinance requirements are requested with the subject site plan proposal:

- Exclusion of below grade uses from density calculation.
- Permit tandem spaces to be included in the parking requirement.

**Issues:** The first meeting of the SPRC was conducted as a joint meeting with the LRPC. The first half of this meeting focused on the accompanying block plan application and the remainder of the meeting addressed the first two items of the SPRC agenda (application presentations and land use/zoning issues). The second meeting of the SPRC focused its discussion on site design and characteristics as well as open space designs. The third (current) SPRC meeting will focus on the proposed building's architectural design. The following issues have been identified by staff for further analysis and discussion:

### Site Design

- ~~Building separation (podium and tower) regarding future building in northeast quadrant of block~~
- Interim park design

### Building Design

- Building massing
- Building podium design
- Building tower design
- Building top design
- Rooftop lighting
- Service area adjacent to 20<sup>th</sup> Street South
- Flexible retail space adjacent to Center Park

### Transportation

- ~~Crystal Drive section~~
- Tandem parking spaces

### **SPRC Neighborhood Members:**

Christer Ahl	Crystal Park Condominium	<a href="mailto:christer.ahl@comcast.net">christer.ahl@comcast.net</a>
Judy Freshman	Crystal City Resident Community	<a href="mailto:judyfreshman@yahoo.com">judyfreshman@yahoo.com</a>
Michael Dowell	Aurora Highlands Civic Association	<a href="mailto:mdowell9@gmail.com">mdowell9@gmail.com</a>
Kathryn Buck	Arlington Ridge Civic Association	<a href="mailto:kathrynlbuck@gmail.com">kathrynlbuck@gmail.com</a>

**Interested Parties:**

Ben Helwig  
Michael Cooper

National Park Service  
Metropolitan  
Washington Airports  
Authority  
Archstone  
Crystal City resident  
Crystal City Business  
Improvement District  
BNA

[ben\\_helwig@nps.gov](mailto:ben_helwig@nps.gov)  
[michael.cooper@mwaa.com](mailto:michael.cooper@mwaa.com)

Rebecca Snyder  
James Whitaker  
Angela Fox

[rsnyder@archstonemail.com](mailto:rsnyder@archstonemail.com)  
[jamesbw2398@aol.com](mailto:jamesbw2398@aol.com)  
[afox@crystalcity.org](mailto:afox@crystalcity.org)

Les Holmes

[lholmes@bna.com](mailto:lholmes@bna.com)

**Planning Commissioner Chairing This Item:**

Charles Monfort

[cmonfort@comcast.net](mailto:cmonfort@comcast.net)

**Staff Members:**

Aaron Shriber  
Anthony Fusarelli  
Robert Gibson  
Hunter Moore

CPHD—Planning	(703) 228-0770
CPHD—Planning	(703) 228-3548
DES—Transportation	(703) 228-4833
CMO	(703) 228-3498

[ashriber@arlingtonva.us](mailto:ashriber@arlingtonva.us)  
[afusarelli@arlingtonva.us](mailto:afusarelli@arlingtonva.us)  
[rgibson@arlingtonva.us](mailto:rgibson@arlingtonva.us)  
[jhmoore@arlingtonva.us](mailto:jhmoore@arlingtonva.us)