

**EAST
(Back Cul de Sac Side)**

**NORTH
(Back Neighbor side)**

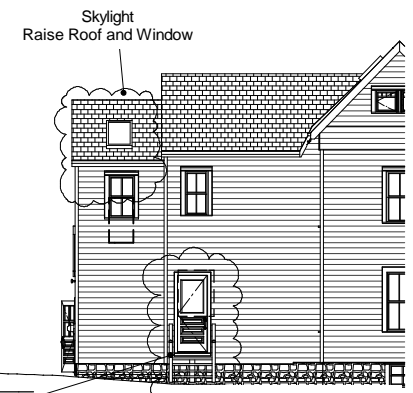
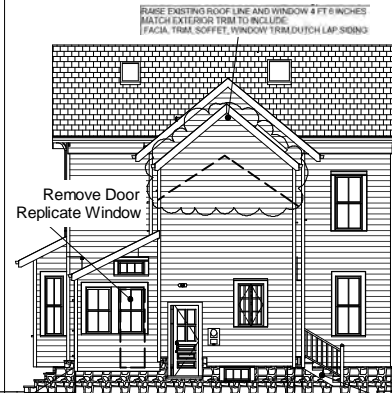

Pine Treads - Open Underneath - 5 Risers
6 3/4 In Risers 11 1/4 Inch Treads
Handrail at 32 Inches - Replicate Existing

SOUTH (Entry Side)



RAISE EXISTING ROOF LINE AND WINDOW 4 FT 6 INCHES
MATCH EXTERIOR TRIM TO INCLUDE:
FACIA, TRIM, SOFFET, WINDOW TRIM, DUTCH LAP SIDING

Aun McClain Residence





East Side Eave and Roof Cornice Detail
(Above)



MATCHING CORNICE AND EAVE DETAIL
(EXISTING TO BE RESTORED IN NEW LOCATION OR REPLICATED)



East Side Configure Window to match existing South Side
(below)



North Side Door Location @ Window Location
(note window cap detail to be replicated)
(Above)



New North Side Door
Wood Custom
Painted as Existing

Trim, Mullions, Panels to match
existing trim details as shown



Interior Trim at New Door &
Windows
(Above)



New Window to be wood, painted
True Divided Light Mullions, Trim & Sash to match
(Photo Enhanced to show proposed)

---Remove Existing Steps ---

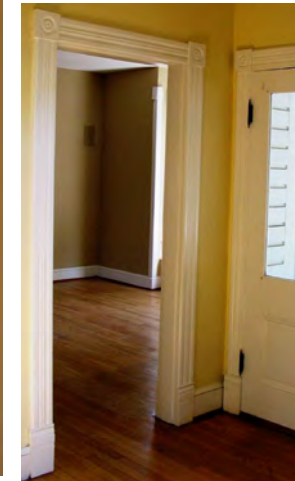
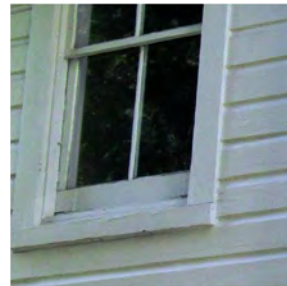

TRIM DETAILS

Aun McClain Residence

NEW SKYLIGHT --NORTH SIDE ROOF SLOPE



VELUX Skylight VS 22 x 38
 This Skylight Will NOT be visible from the sidewalk or street
 (Does not face cul-de sac or streets)

One of the Existing VELUX skylight on main roof
 (The New Skylight to match)

Manual venting deck mounted skylight (VS)



Designed for deck mounted installations, the VS manual venting skylight enables any home to embrace the best of what nature has to offer. Opening for maximum fresh air, the venting skylight contributes to a home's proper moisture balance and comfort level by allowing stale, humid air to be released.

STEP AND HANDRAIL DETAILS



MAIN ENTRANCE STEPS



KITCHEN STEPS



**SIDE STEPS
 (To Be Removed)**

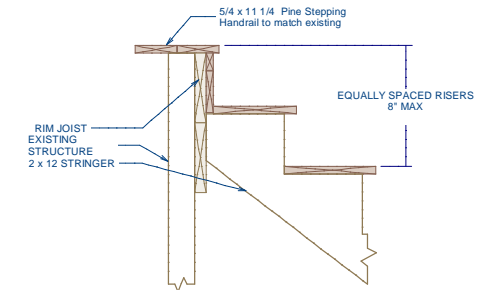

Exterior Wood Stair

EXISTING FRONT HANDRAILS AND STEPS

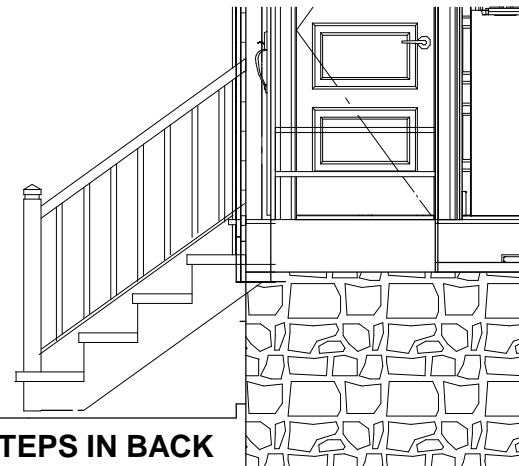

**NEW STEPS IN BACK
 (North Side) Yard**

Aun McClain Residence