



800 North Glebe Road

Historical Marker Plaque

Recessed Sidewalk Plaques

SCALE: 3" = 1'-0"

Quantity: 2x

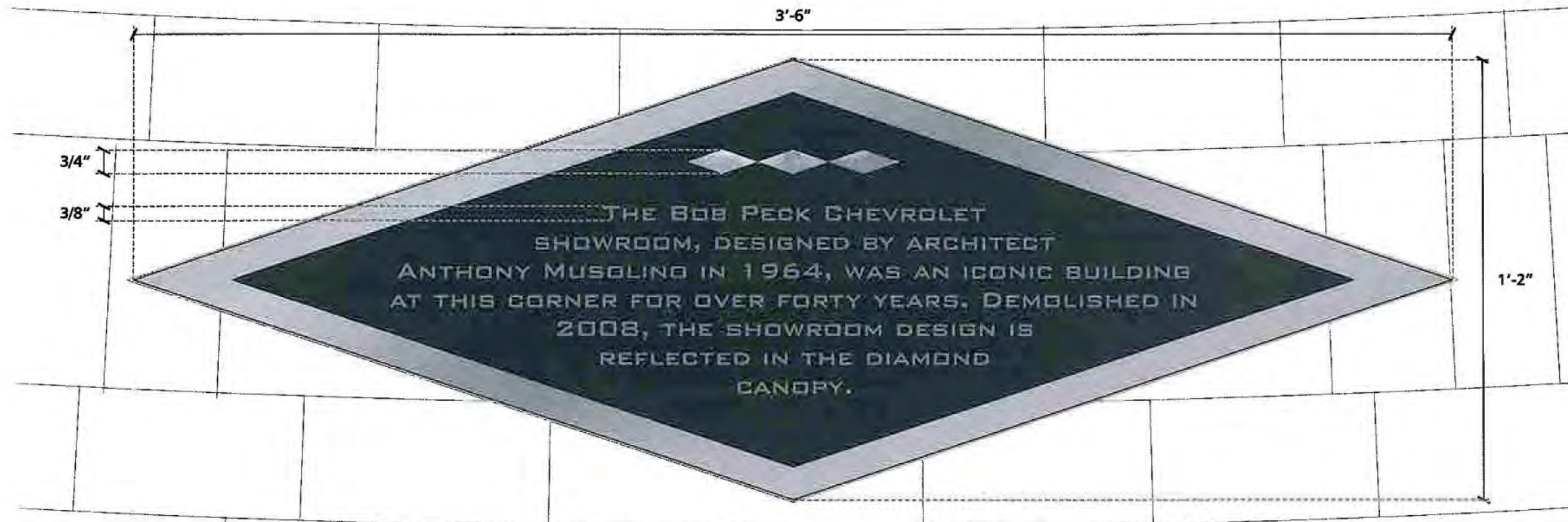

Face View

Notes:

1. Sketch colors are limited by printing technology and may not reflect the exact colors of the finished product.
2. Colors and location shown is for sketch purposes only. Field conditions may impact final placement and/or orientation.

PREPARED & PROVIDED BY:		SAVED AS:		CLIENT / PROJECT:		REVISIONS:				NOTES:				APPROVED BY:		PAGE:					
 401 HAMPTON PARK BLVD. CAPITOL HEIGHTS, MD 20743 (PH) 240-765-1400 (FAX) 240-765-1401 WWW.ARTDISPLAYCO.COM		0092-03FM Peck Chevrolet (Recessed Ground Plaques).cdr		Peck Chevrolet Arlington, VA		NO.	BY	DATE	NO.	BY	DATE	NO.	BY	DATE	NO.	BY	DATE	DESIGNS AND SKETCHES ARE SOLE PROPERTY OF ART DISPLAY COMPANY AND MAY NOT BE USED OR REPRODUCED WITHOUT PERMISSION. SKETCH COLORS ARE LIMITED BY PRINTING TECHNOLOGY AND MAY NOT REFLECT THE EXACT COLORS OF THE FINISHED PRODUCT. SIGNS SHOWN ON PHOTOS MAY NOT REPRESENT ACTUAL SIZE AND PROPORTION TO BUILDING.	CLIENT	PRODUCTION	1
SALESPERSON: Mario Thames		DESIGNER: Fred Mittelstedt		1	FM	10/26/11												SALES/PM	INSTALLATION		

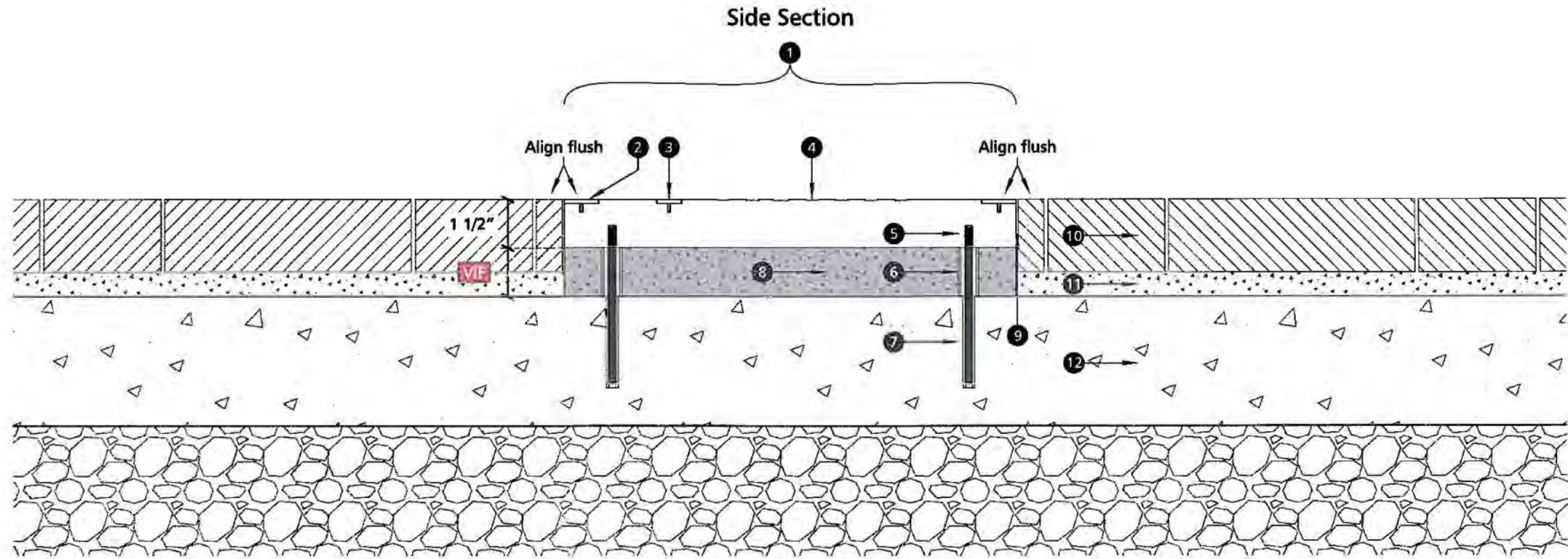

Specifications

- ① Material: 1 1/2" thick solid granite plaque
Color: Absolute Black
- ② Material: 11 ga. stainless steel border insert recessed into plaque; face of insert to be flush with face of plaque
Finish: #4 brushed, horizontal grain
Mount: Soldered pins & adhesive
- ③ Material: 11 ga. stainless steel diamond inserts recessed into plaque; face of insert to be flush with face of plaque
Finish: Mirror polished
Mount: Soldered pins & adhesive
- ④ Copy to be engraved into granite 1/32" deep
- ⑤ Stainless steel threaded studs embedded into backside of granite plaque
- ⑥ Aluminum spacers to align top of plaque flush with top of existing pavers
- ⑦ Pre-drilled holes in existing concrete slab filled with epoxy
- ⑧ Concrete (filled onsite to align top of plaque flush with top of existing pavers
- ⑨ Sealed with mortar all-around perimeter of plaque
- ⑩ Existing pavers
- ⑪ Existing sand
- ⑫ Existing concrete slab

PREPARED & PROVIDED BY:

SAVED AS:

CLIENT / PROJECT:

NO.	BY	DATE	NO.	BY	DATE	NO.	BY	DATE	NO.	BY	DATE
1	FM	10/26/11									
2	FM	11/9/11									
3	FM	11/30/11									

NOTES:

APPROVED BY:

PAGE:

401 HAMPTON PARK BLVD.
CAPITOL HEIGHTS, MD 20743
(PH) 240-765-1400
(FAX) 240-765-1401
WWW.ARTDISPLAYCO.COM

0092-03FM Peck Chevrolet (Recessed Ground Plaques).cdr
SALESPERSON: Mario Thames
DESIGNER: Fred Mittelstedt

Peck Chevrolet
Arlington, VA

DESIGNS AND SKETCHES ARE SOLE PROPERTY OF ART DISPLAY COMPANY AND MAY NOT BE USED OR REPRODUCED WITHOUT PERMISSION. SKETCH COLORS ARE LIMITED BY PRINTING TECHNOLOGY AND MAY NOT REFLECT THE EXACT COLORS OF THE FINISHED PRODUCT. SIGNS SHOWN ON PHOTOS MAY NOT REPRESENT ACTUAL SIZE AND PROPORTION TO BUILDING.

CLIENT
SALES/PM
PRODUCTION
INSTALLATION

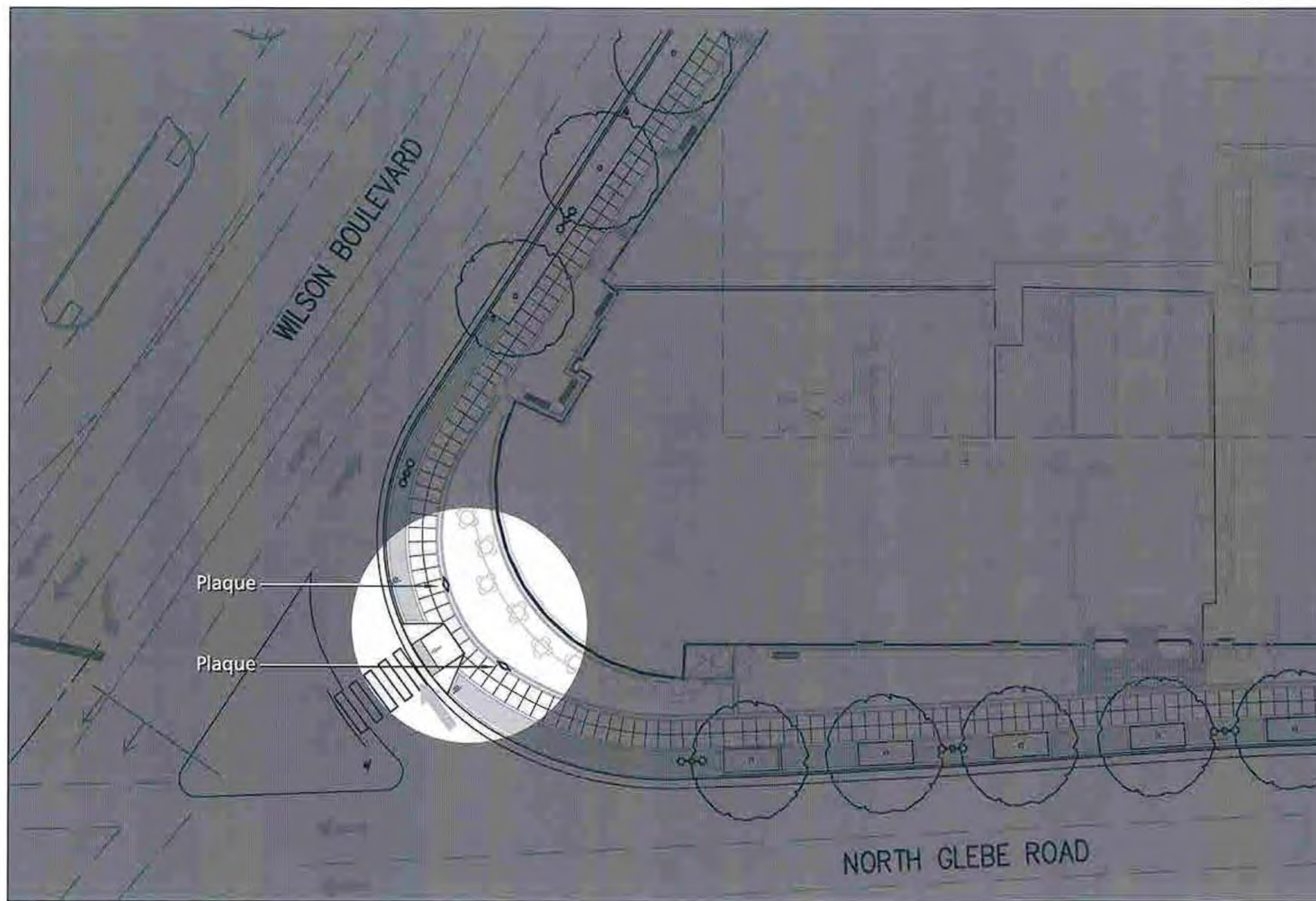

PREPARED & PROVIDED BY:

 401 HAMPTON PARK BLVD.
 CAPITOL HEIGHTS, MD 20743
 (PH) 240-765-1400
 (FAX) 240-765-1401
 WWW.ARTDISPLAYCO.COM

SAVED AS:
 0092-03FM Peck Chevrolet (Recessed Ground Plaques).cdr
SALESPERSON: Mario Thames
DESIGNER: Fred Mittelstedt

CLIENT / PROJECT:
 Peck Chevrolet
 Arlington, VA

REVISIONS:	NO.	BY	DATE	NO.	BY	DATE	NO.	BY	DATE	NO.	BY	DATE
	1	FM	10/26/11									
	2	FM	11/9/11									
	3	FM	11/30/11									

NOTES:
 DESIGNS AND SKETCHES ARE SOLE PROPERTY OF ART DISPLAY COMPANY AND MAY NOT BE USED OR REPRODUCED WITHOUT PERMISSION.
 SKETCH COLORS ARE LIMITED BY PRINTING TECHNOLOGY AND MAY NOT REFLECT THE EXACT COLORS OF THE FINISHED PRODUCT. SIGNS SHOWN ON PHOTOS MAY NOT REPRESENT ACTUAL SIZE AND PROPORTION TO BUILDING.

APPROVED BY:
 CLIENT: _____
 SALES/PM: _____
 PRODUCTION: _____
 INSTALLATION: _____