

ARLINGTON COUNTY, VIRGINIA
 HISTORICAL AFFAIRS AND LANDMARK REVIEW BOARD
 APPLICATION FOR CERTIFICATE OF APPROPRIATENESS

DATE 9/14/2013 Z- _____ -HD _____ RPC# _____
 (TO BE COMPLETED BY STAFF)

DESIGNATED PROPERTY:

Name of Historic District

Maywood

Address of Building

3213rd 23rd Street N, Arlington, VA 22201

OWNER:

Name

Joseph and Terri Soler

Address (if different)

Phone (Home)

(703) 527-8156

(Work)

(202) 781-4082

EMAIL:

PERSON FILING APPLICATION, IF OTHER THAN OWNER:

Name

Address

Phone (Home)

(Work)

Relationship to Applicant

PROJECT ARCHITECT/ENGINEERS/CONTRACTORS:

PURPOSE OF APPLICATION:

Repair (change of materials)

Alteration

Addition

Fence

Demolition

New construction

Relocation

Outbuildings

Tree Removal

Grading

Sign

Other

Will an application related to this property go before any of the following? Board of Zoning Appeals

Planning Commission County Board

Other (please specify) _____

Does the proposed work require a building permit?

YES

NO

Is any demolition anticipated? YES NO

If yes, please describe _____

OVERVIEW OF PROPOSED WORK (ATTACH ADDITIONAL SHEETS IF NECESSARY):

Description:

Note:
siding
sample provided

- ① Replace current vinyl siding on sunroom addition with wood siding matching the clapboard siding on the main house. Will use double-worked siding from Smoot Lumber (yellow pine)
- ② Replace current front door with a 12 light, glass and wood panel door. Current door is slab-veneered (not original). Will use 3/4 light door from Simpson (drawing spec sheet included)

LETTER OF TRANSMITTAL

Historical Affairs & Landmark Review Board
c/o Historic Preservation Program
2100 Clarendon Boulevard, Suite 700
Arlington, VA 22201

Dear Review Board Members:

Enclosed is an application for a Certificate of Appropriateness and the following attachments:

Drawing(s) – Indicate scale on each drawing.

Site Plan / Plat _____

Elevation _____

Floor Plan _____

Section _____

Detail _____

Photograph(s) – Please indicate number of photographs.

Color 6 (on 4 sheets) Black/White _____

Material Samples/Manufacturer's Catalog Cuts Please describe all material exhibits.

① Wood siding sample and ② drawing (double worked)
③ Catalog sheet for Simpson Door

YOUR SIGNATURE BELOW CONFIRMS YOUR CONSENT TO THE FOLLOWING:

1. I understand that these materials will be placed in the **Historic Preservation Program's building file** for information about my property following the public hearing.
2. I understand it is my responsibility to inform my adjacent neighbors of my building and construction plans for this project.
3. I hereby grant permission to the County's **Historic Preservation Code Inspector** to enter my property during the application and construction phases of my project.
4. I hereby grant permission to the County's **Historic Preservation Code Inspector** to take photographs of my property, including the existing conditions, during the construction phase, and after the project is completed.

(Signed) A. d. Fisher MSB
Date 9/14/2013

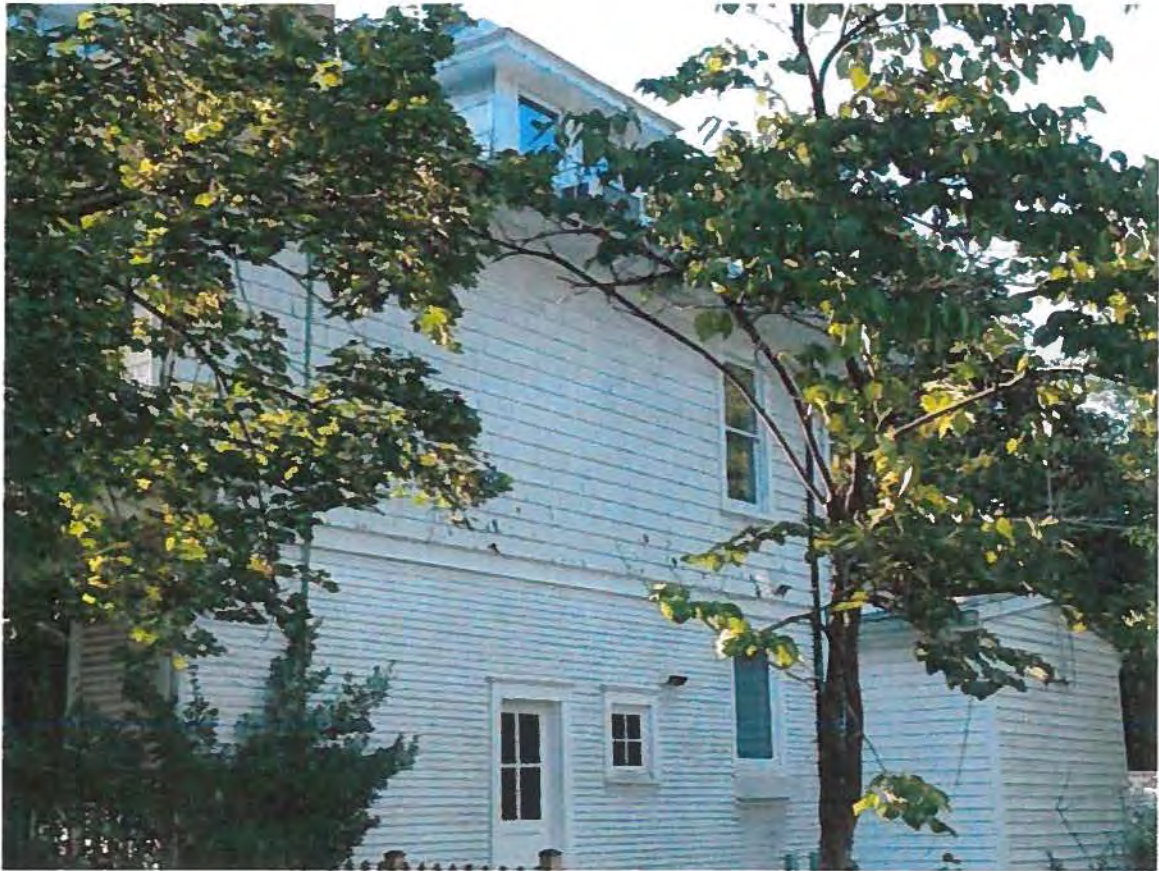

CoA Application
Soler 3213 23rd St. N

Addition View From 23rd Street

1/6 sheets



View Looking West



View From Rear

CoA Application
Soler
2213 23rd St N

2/6
charts



Close -Up View of Current Vinyl Siding

COA Application
Soler
2012 23rd St. N

3/6 sheets

SIDING



■ WP-105 German Yellow Pine Siding
1 x 6
5-inch Face

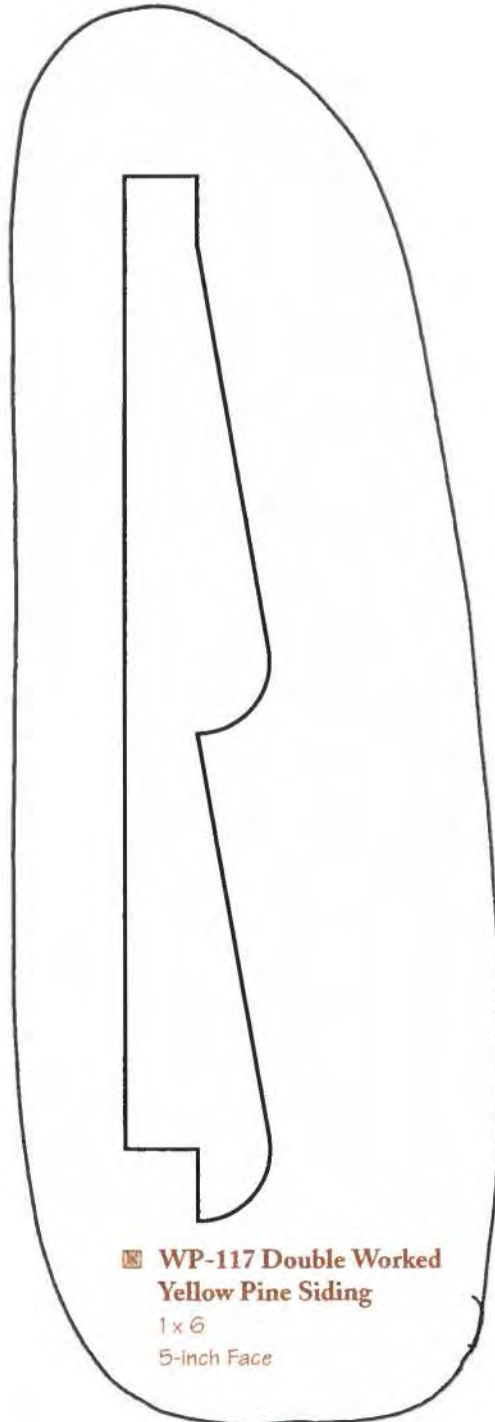

■ WP-117 Double Worked Yellow Pine Siding
1 x 6
5-inch Face



■ Clear Siding
6-inch Exposure
3/4 x 8
• Paint Grade Cypress

REV. 01 5/2006

CoA Application
Soler 3213 23rd St. N

SCALE: ACTUAL SIZE

6/6 sheets



Front Door

CoA Application
Solar
2012 22nd St N

4/6 sheets

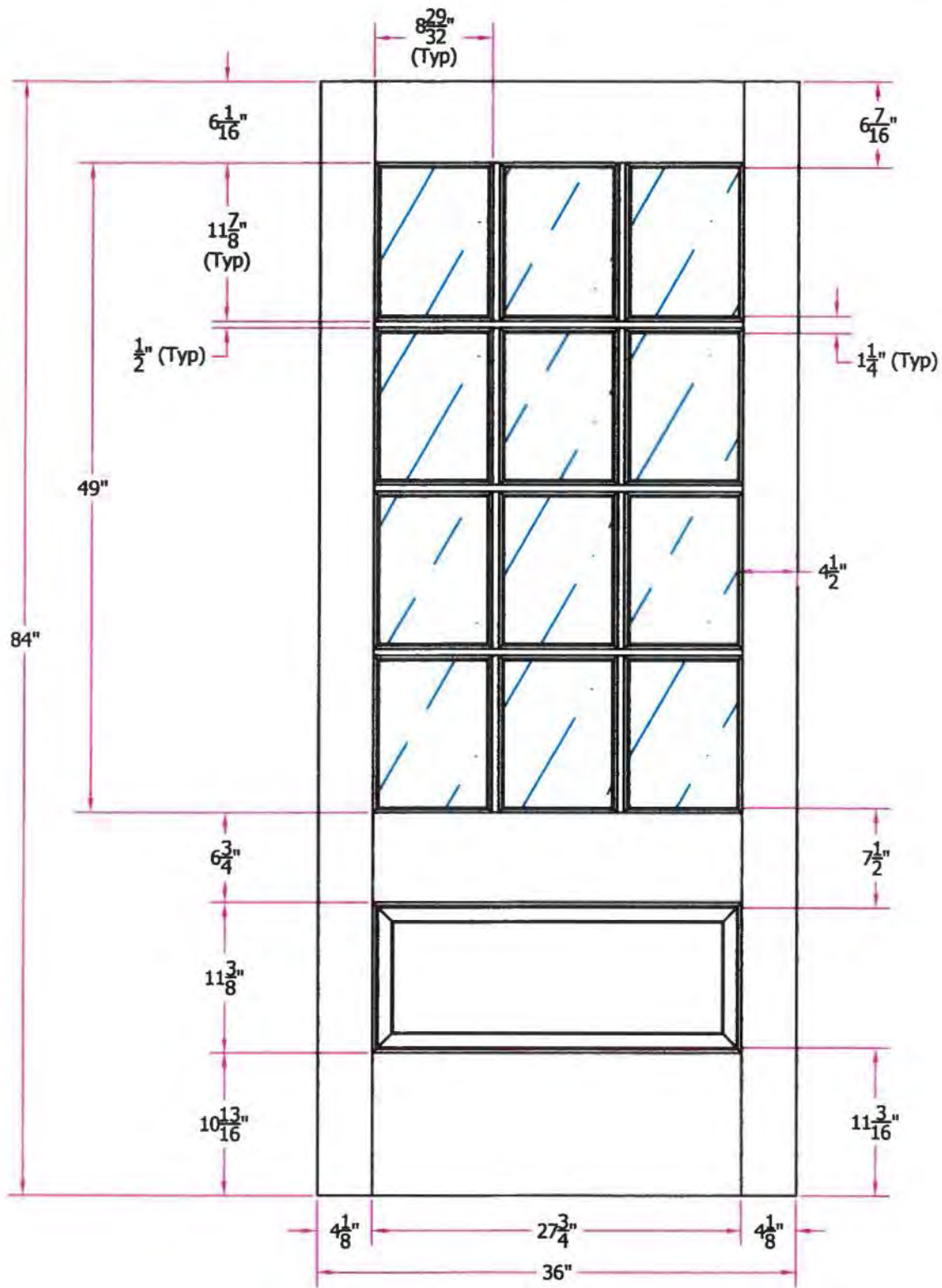

THIS DRAWING AND THE INFORMATION CONTAINED HEREIN IS THE PROPRIETARY TO SIMPSON DOOR COMPANY AND SHALL NOT BE REPRODUCED, COPIED OR DISCLOSED IN WHOLE OR PART, OR USED FOR MANUFACTURE OR FOR ANY OTHER PURPOSE WITHOUT THE WRITTEN PERMISSION OF SIMPSON DOOR COMPANY.

Revisions

Rev. #	Description	Date	by Whom

TITLE 512 3/0 x 7/0 Customer Layout		
DRAWING NO. D-512-300-700-0300		
LAYOUT 00	SCALE NTS	BORE PATTERN # 23
DRAWN BY: J. Decker		DATE 08/18/06
Simpson®		

3/4" RP w/Rail & 1/8" Temp.(SG)

SD-0300-040

