

**ARLINGTON COUNTY, VIRGINIA  
HISTORICAL AFFAIRS AND LANDMARK REVIEW BOARD  
APPLICATION FOR CERTIFICATE OF APPROPRIATENESS**

DATE 7/28/13      Z- \_\_\_\_\_ - \_\_\_\_\_ -HD \_\_\_\_\_ RPC# \_\_\_\_\_  
(TO BE COMPLETED BY STAFF)

**DESIGNATED PROPERTY:**

Name of Historic District \_\_\_\_\_  
Address of Building 2821 27th St N, Arlington VA 22203

**OWNER:**

Name HomeWork Custom Homes, LLC  
Address (if different) 600 Lee Blvd, Arlington VA 22205  
Phone (Home) 703.351.9669 (Work) \_\_\_\_\_  
EMAIL: \_\_\_\_\_

**PERSON FILING APPLICATION, IF OTHER THAN OWNER:**

Name Clara Woodson  
Address \_\_\_\_\_  
Phone (Home) \_\_\_\_\_ (Work) \_\_\_\_\_  
Relationship to Applicant owner

**PROJECT ARCHITECT/ENGINEERS/CONTRACTORS:**

Steve Harris

**PURPOSE OF APPLICATION:**

- Repair (change of materials)       Alteration       Addition       Fence
- Demolition       New construction       Relocation       Outbuildings
- Tree Removal       Grading       Sign       Other

Will an application related to this property go before any of the following?  Board of Zoning Appeals  
 Planning Commission  County Board       Other (please specify) \_\_\_\_\_

Does the proposed work require a building permit?       YES       NO  
Is any demolition anticipated?  YES       NO      If yes, please describe \_\_\_\_\_

**OVERVIEW OF PROPOSED WORK (ATTACH ADDITIONAL SHEETS IF NECESSARY):**

Description: Remove existing front porch and install new front porch

LETTER OF TRANSMITTAL

Historical Affairs & Landmark Review Board  
c/o Historic Preservation Program  
2100 Clarendon Boulevard, Suite 700  
Arlington, VA 22201

Dear Review Board Members:

Enclosed is an application for a Certificate of Appropriateness and the following attachments:

Drawing(s) – Indicate scale on each drawing.

Site Plan / Plat \_\_\_\_\_

Elevation \_\_\_\_\_

Floor Plan \_\_\_\_\_

Section \_\_\_\_\_

Detail \_\_\_\_\_

Photograph(s) – Please indicate number of photographs.

Color \_\_\_\_\_

Black/White \_\_\_\_\_

Material Samples/Manufacturer's Catalog Cuts – Please describe all material exhibits.

\_\_\_\_\_

**YOUR SIGNATURE BELOW CONFIRMS YOUR CONSENT TO THE FOLLOWING:**

1. I understand that these materials will be placed in the Historic Preservation Program's building file for information about my property following the public hearing.
2. I understand it is my responsibility to inform my adjacent neighbors of my building and construction plans for this project.
3. I hereby grant permission to the County's Historic Preservation Code Inspector to enter my property during the application and construction phases of my project.
4. I hereby grant permission to the County's Historic Preservation Code Inspector to take photographs of my property, including the existing conditions, during the construction phase, and after the project is completed.

(Signed) \_\_\_\_\_

Date \_\_\_\_\_



Address **2821 23rd St N**  
**Arlington, VA 22201**

Get Google Maps on your phone  
Text the word "GMAPS" to 466453

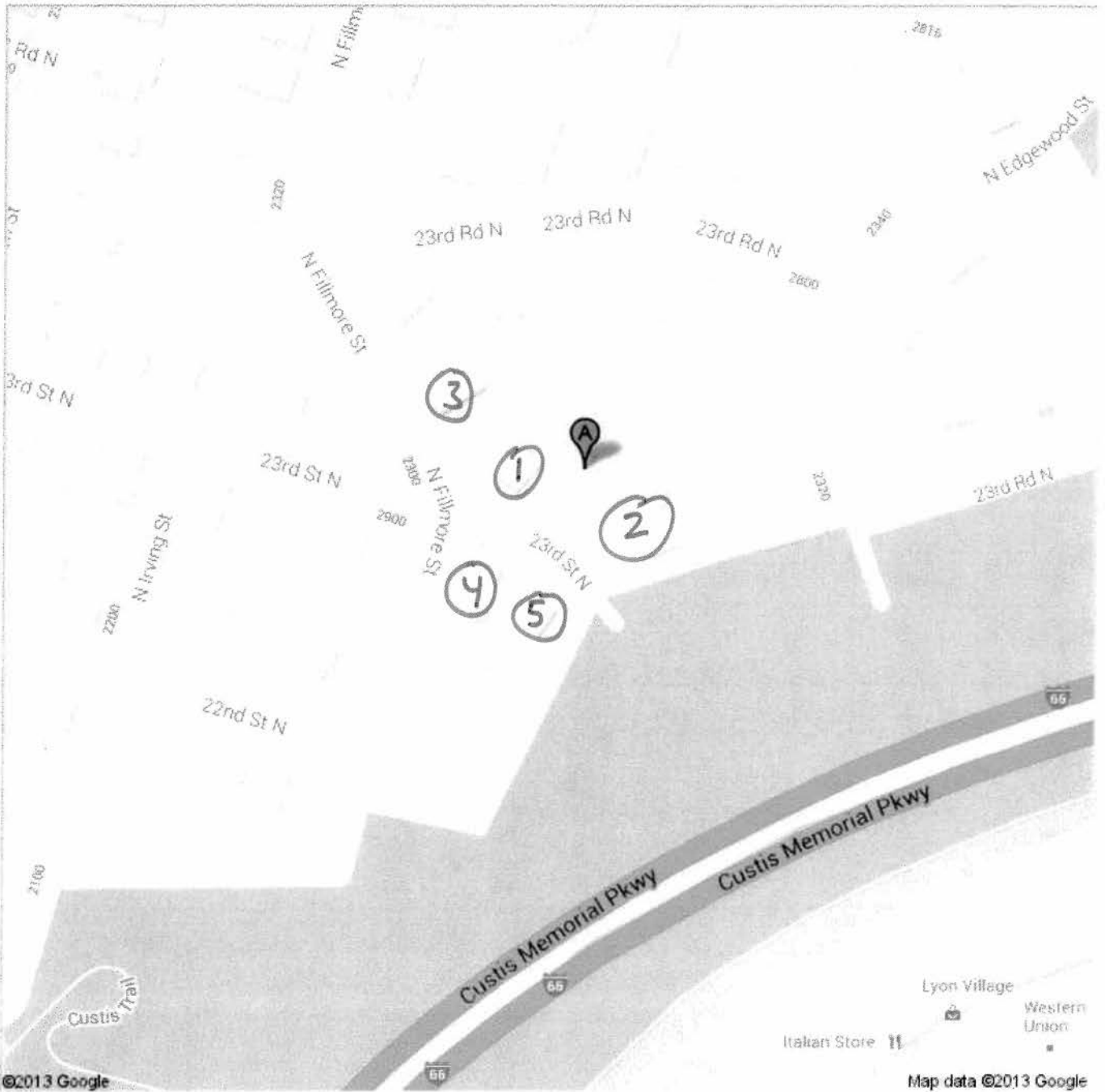
©2013 Google

Map data ©2013 Google

7/8/13

2827 23rd Street North - Google Maps

Google

Address **2827 23rd Street North**

Address is approximate

SUBJECT PROPERTY  
#1 ON VICINITY MAP



© 2013 Google



Address **2815 23rd Street North**

Address is approximate

#2 on VICINITY MAP

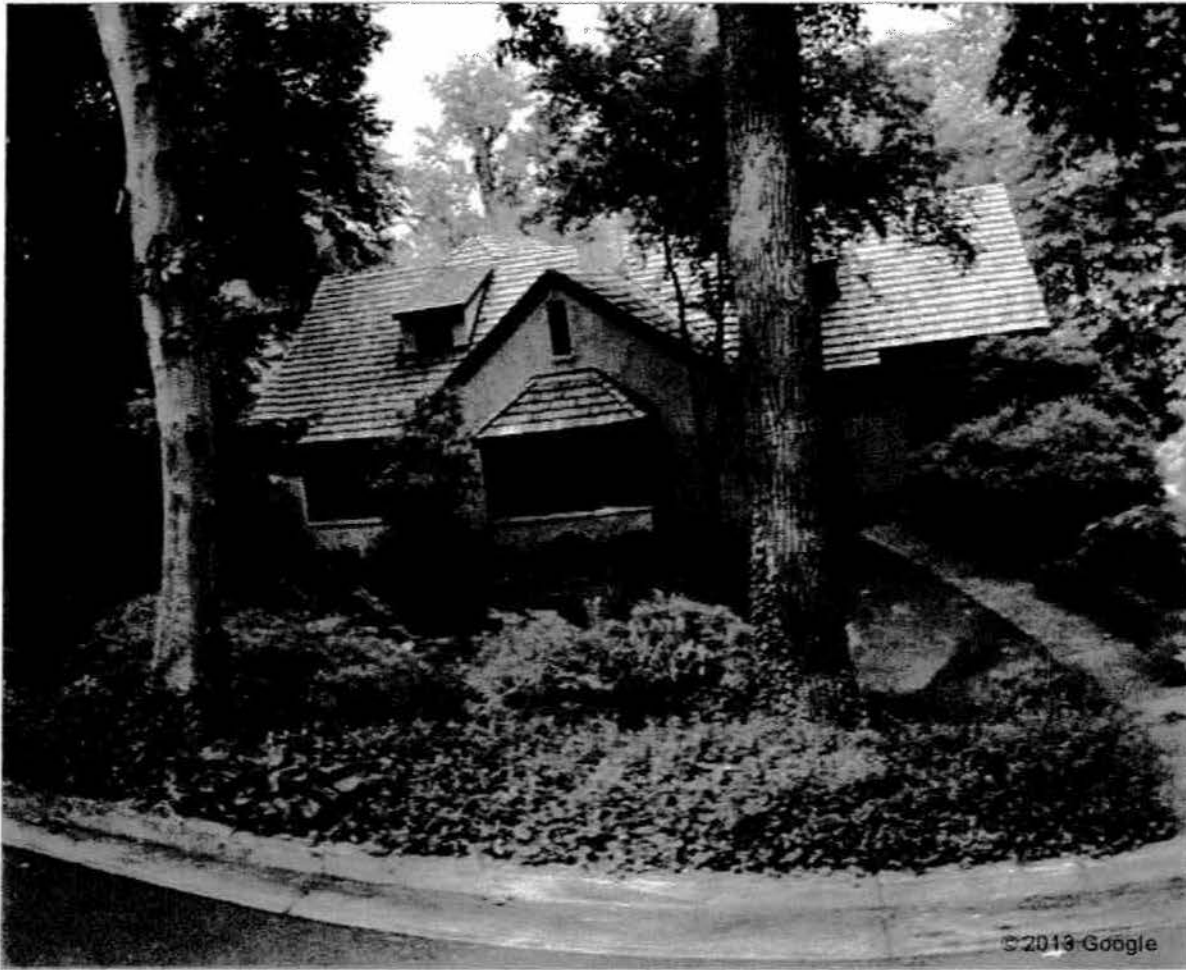



Address **23rd Street North / North Fillmore Street**

Address is approximate

#3 on VICINITY PLAN





Address **2875 23rd Street North**

Address is approximate

#4 on VICINITY PLAN





Address **2819 23rd Street North**

Address is approximate

#5 on VICINITY PLAN

