

VILLA

design & built est. 1963
int. construction

11615 Smokefree Rd.
Potomac, Md 20854
Tel: (240) 432-3005
Fax: (301) 299-3881
E-Mail: arastou@gmail.com

**CECILIA KENNEDY'S
RESIDENCE**

ONE STORY ADDITION
3321 23rd St. North
Arlington, Va 22201

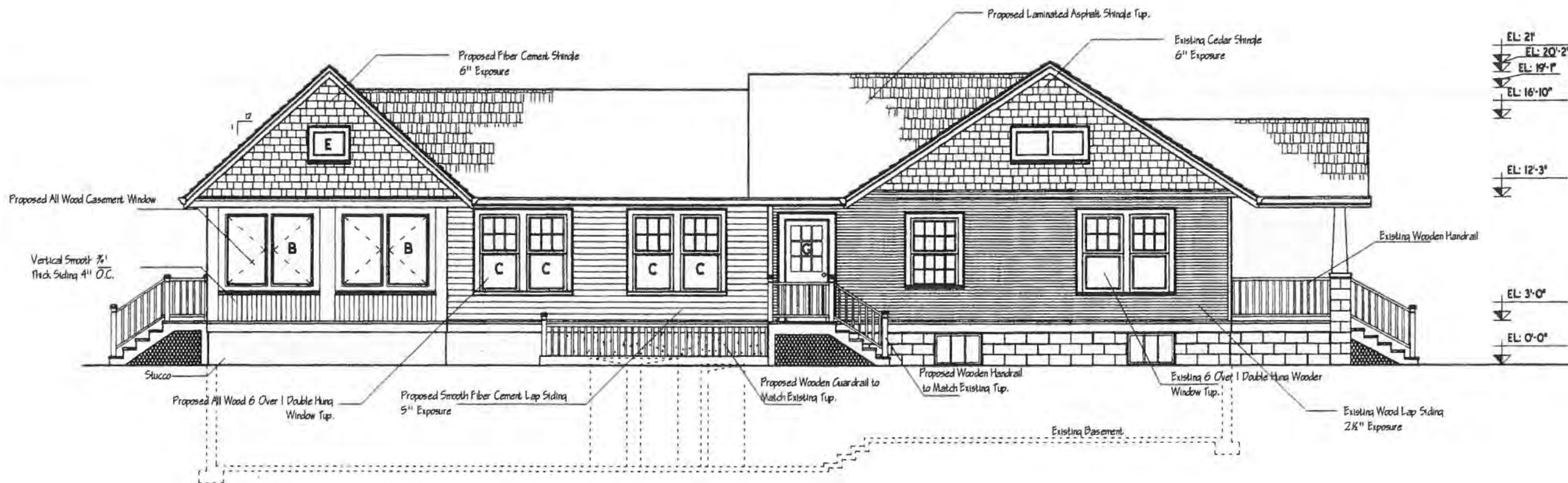

LEFT ELEVATION

Door & Window Schedule
JLD-WEN / Premium Wood
Traditional Plus Primed

A	TWC 3060-3
B	TWC 3660-2
C	TWD 3560
D	TWD 2536
E	TWA 2420
F	WFCU-60x6B
G	5209

HALRB APPROVED

COA ISSUED ON 7-18-12

FIELD CHANGES TO EXTERIOR COMPONENTS OF APPROVED PLANS ARE NOT PERMITTED. FOR INFORMATION CALL 703-228-3830.

Railing: All Wood
Top rail: SM-8840 1 1/2" x 3 1/2"
Bottom rail: SM-8841 1 1/2" x 3 1/2"
Baluster: SM-237 1 1/4" x 1 1/4"

DESIGNED BY:

ARI JAVID

DRAWN BY:

SCALE:

1/8" = 1'-0"

DATE:

07/10/12

LEFT ELEVATION

SHEET NO. : 7

VILLA

Design Build Est. 1983
International construction

11816 SMOKETREE ROAD
POTOMAC, MD 20854

TEL: (240) 432-3005
FAX: (301) 299-3881
E.MAIL: ARASTOUJ@GMAIL.COM

CECILIA KENNEDY
RESIDENCE

3321 23RD. ST NORTH
ARLINGTON, VA 22201

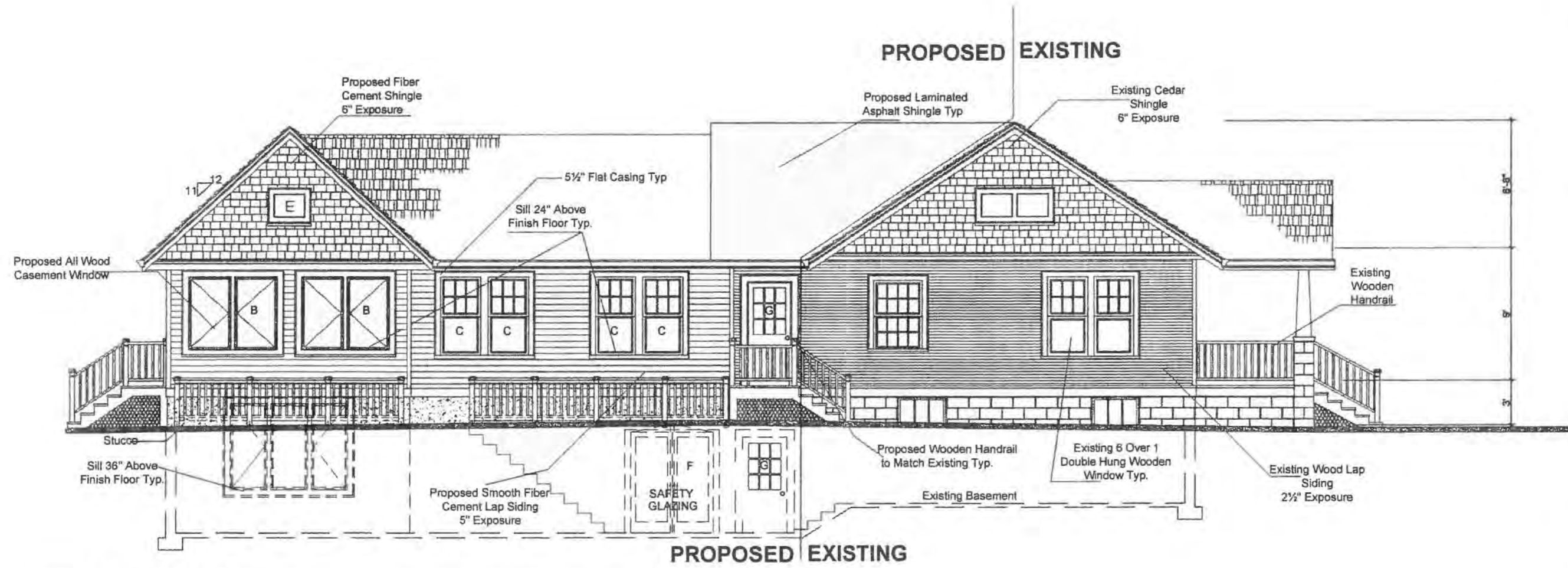

LEFT ELEVATION

Rev. 12/14/12

SCALE
1/4"=1'-0"

DESIGNED BY
ARI JAVID

DRAWN BY
G.ERSHAD

A-18

DATE
10/28/12

LEFT
ELEVATION

VILLA

design & built est. 1983
int. construction

11818 Smoketree Rd.
Potomac, Md 20854
Tel: (240) 432-3005
Fax: (301) 299-3881
E-Mail: arastou@gmail.com

**CECILIA KENNEDY'S
RESIDENCE**

ONE STORY ADDITION
3321 23rd St. North
Arlington, Va 22201

Proposed Laminated Asphalt Shingle Typ.

EL: 21'

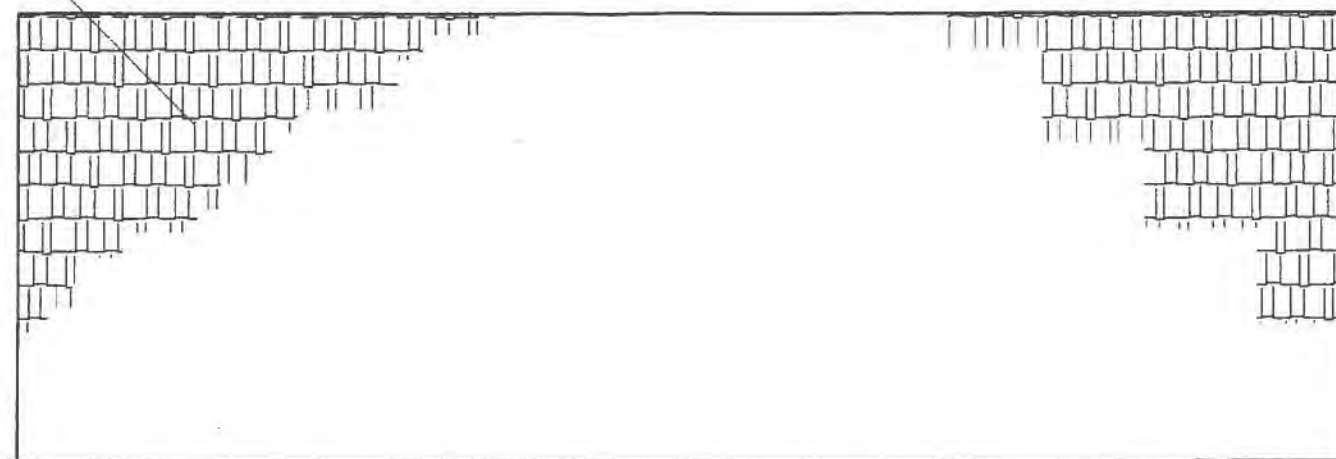

EL: 12'-3"

Proposed All Wood Casement Window

1/4" Thick Trim Typ.

Vertical Smooth 3/4"
Thick Siding 4" O.C.

5 1/2" Flat Casing Typ.

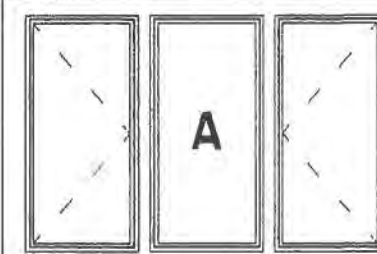
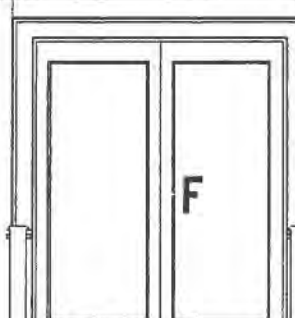
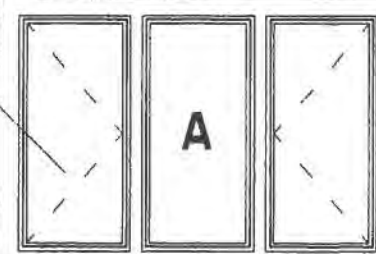

1 1/2" Thick Sill Typ.

EL: 3'-0"



EL: 0'-0"

1 1/2" Thick Sill Typ.

3/4" Thick Trim Typ.

REAR ELEVATION

Stucco

HALRB APPROVED

C.O.A ISSUED ON 7-18-12

FIELD CHANGES TO EXTERIOR COMPONENTS OF
APPROVED PLANS ARE NOT PERMITTED. FOR
INFORMATION CALL 703-228-3830.

- Railing : All Wood
- Top rail : SM -8840 1 1/2" x 3 1/2"
- Bottom rail : SM -8841 1 1/2" x 3 1/2"
- Baluster : SM -237 1 1/4" x 1 1/4"

DESIGNED BY:
ARI JAVID

DRAWN BY:

SCALE:

1/4" = 1'-0"

DATE:
07/10/12

REAR ELEVATION

SHEET NO. : 9

VILLA

Design Build Est. 1983
International construction

11818 SMOKETREE ROAD
POTOMAC, MD 20854

TEL: (240) 432-3005
FAX: (301) 299-3881
E-MAIL: ARASTOUJ@GMAIL.COM

CECILIA KENNEDY
RESIDENCE

3321 23RD. ST. NORTH
ARLINGTON, VA 22201

Proposed Laminated
Asphalt Shingle Typ.

All Wood Casement
Window

5/4" x Trim Typ.

5 1/2" Flat Casing Typ.

8/4" x Sill Typ.

STUCCO

Sill 24" Above
Finish Floor Typ.

8'-8"

9'

3'

Rev. 12/14/12

SCALE:
1/4" = 1'-0"

DESIGNED BY:
ARI JAVID

DRAWN BY:
G. ERSHAD

A-19

DATE:
10/28/12

BACK
ELEVATION

REAR ELEVATION

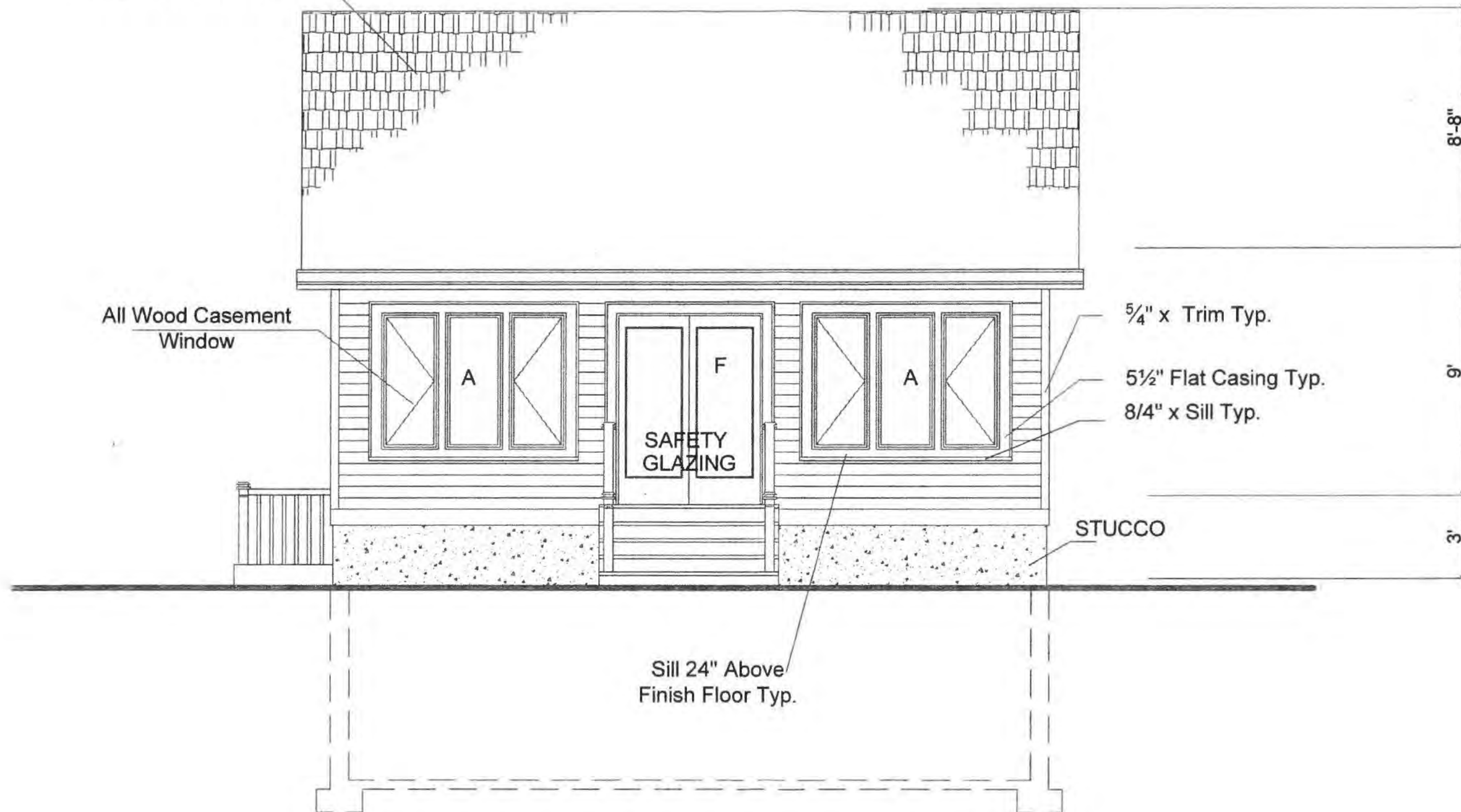

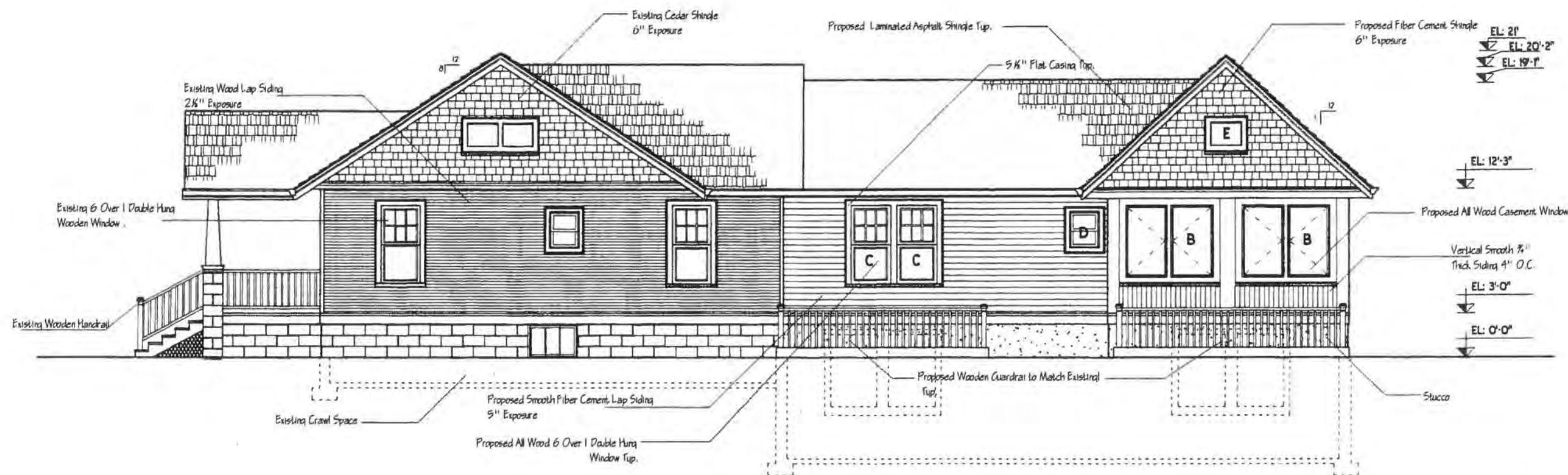

RIGHT ELEVATION

HALRB APPROVED
COA ISSUED ON 7-18-12
FIELD CHANGES TO EXTERIOR COMPONENTS OF
APPROVED PLANS ARE NOT PERMITTED. FOR
INFORMATION CALL 703-228-3830.

- Railing : All Wood
- Top rail : SM-8840 1 1/2" x 3 1/2"
- Bottom rail : SM-8841 1 1/2" x 3 1/2"
- Baluster : SM-237 1 1/4" x 1 1/4"

DESIGNED BY:
ARI JAVID

DRAWN BY:

SCALE:

1/8" = 1'-0"

DATE:
07/10/12

RIGHT ELEVATION

SHEET NO. : 8

VILLA

Design Build Est. 1983
International construction

11816 SMOKETREE ROAD
POTOMAC, MD 20854

TEL: (240) 432-3005
FAX: (301) 299-3881
E-MAIL: ARASTOUJ@GMAIL.COM

CECILIA KENNEDY
RESIDENCE

3321 23RD. ST NORTH
ARLINGTON, VA 22201

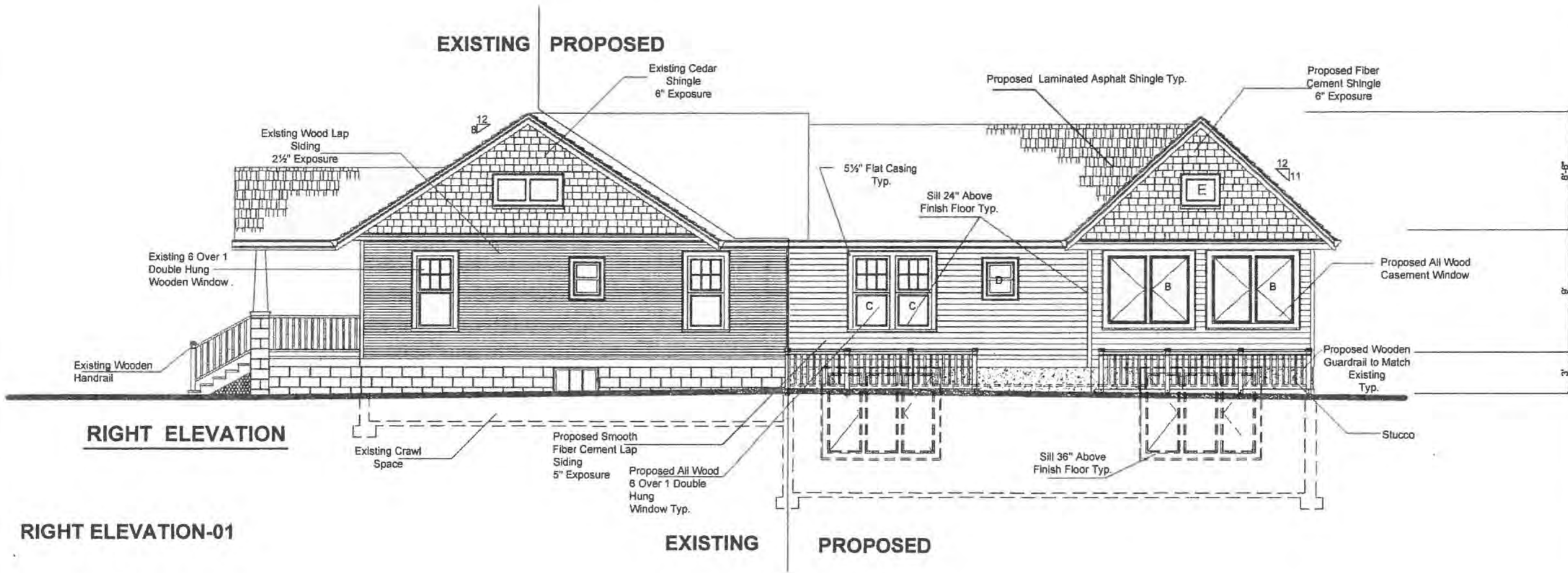

RIGHT ELEVATION

RIGHT ELEVATION-01

EXISTING PROPOSED

Rev. 12/14/12

SCALE:
1/8"=1'-0"

DESIGNED BY:
ARI JAVID

DRAWN BY:
G.ERSHAD

A-17

DATE:
10/28/12

RIGHT ELEVATION